14 PAGES TODAY

The Portsmouth Daily Times.

14 PAGES TODAY

VOLUME TWENTY — PORTSMOUTH OHIO. TUESDAY, NOVEMBER 25, 1913. — PRICE THREE CENTS

BATTLE RAGING NEAR JUAREZ, MANY KILLED

El Paso, Nov. 25—At noon today the constitutionalist officers in Juarez reported the federals had been driven back all along the rebel front and that General Pancho Villa had ordered a general advance of his men against the federals, declared to be in retreat. An Associated Press representative stationed at the top of a wireless tower 200 feet high, three miles east of El Paso, confirmed the rebel report that the federals were falling back south of Juarez. He could see the fighting with field glasses.

At that hour fighting was still in progress south of Juarez, but the battle had ceased in the town of Zaragosa, opposite Ysleta, on the 12 miles east of El Paso. Fighting was opened early by Salazar, a former rebel general but now a Huerta commander, who said to be heading the Federals. He was several times today reported a prisoner but officials in Juarez declared they knew nothing of his capture. The fighting was heavy in Ysleta.

Juan Medina, chief of staff to Gen. Villa at noon said the federals had all been driven back as far as 30 miles south of Juarez except those at Zaragosa.

El Paso, Texas, Nov. 25.—Although the issue of a great battle being fought south of Juarez at noon today was in doubt, fighting of a desperate character continued and all the advantages seemed to be in favor of the rebel forces. The battle shifted from Sierra Blanca to Zaragosa, where General Salazar, the federal commander, for hours was forced to fight a superior force to prevent annihilation. Timely reinforcements saved him.

El Paso, Texas, Nov 25. After a long lull beginning at 2 a. m. the

(Continued on Page 4.)

THREE CENT FARE IN TOLEDO

Toledo, O., Nov. 25.—The sudden and unexpected action of the city council last night in unanimously passing an ordinance giving Toledo 3c street car fare and universal transfers after March 1, 1914, caused much discussion in business and corporation circles here today.

Mayor Brand Whitlock, who has advocated this movement for years, was out of the city today, but will undoubtedly sign the measure when he returns.

Mayor Whitlock this afternoon signed the new street car fare passed by the city council last night.

GEN. ELECTRIC CO. MEN GO ON STRIKE TUESDAY

Schenectady, N. Y., Nov. 25. Seven thousand employes of the General Electric company struck today. The men walked out while in conference with General Manager Emmons and union officials were in progress. The removal of two union leaders caused the strike.

There was no disorder among the striking employes. After leaving out of the plant they assembled in front of the general offices and a grievance committee formed. About 10,000 were left in the plant, which is conducted on an open shop.

The closing of the works throws all shop workers and office men out of business. Labor leaders called a mass meeting at 3 o'clock this afternoon.

The walkout was not sanctioned by the American Federation of Labor but was caused because the company refused to reinstate 1500 shop men recently laid off. The workers say the company refused to reinstate them because they were active union men.

PRES. FINLEY OF SOUTHERN DIED TODAY

Washington, Nov. 25.—W. W. Finley, president of the Southern Railway, died at his home here this afternoon. He was stricken with paralysis at breakfast and sank rapidly.

Mr. Finley had been apparently in good health and the fatal stroke came without warning. With his family he had recently returned from his country home at Warrington, Va., and reopened his town house in the capital.

William Wilson Finley was born in 1853 at Pass Christian, Miss. He became president of the Southern Railway system in 1906, following the death of Samuel B. Spencer. He began railroading as a stenographer in 1873.

MISSING MAN IS LOCATED

San Francisco, Nov. 25.—Chas. B. Stover, park commissioner of New York City, who has been missing for five weeks, registered here today at the St. Francis hotel. He was recognized by a friend who recognized his signature at the desk, but did not speak to him.

THE THIRTEENTH WHITE HOUSE WEDDING

Washington, Nov. 25.—Amid a scene of rare beauty, Miss Jessie Woodrow Wilson, second daughter of President and Mrs. Woodrow Wilson, wedded Francis B. Sayre, of New York, son of Mr. and Mrs. Robert H. Sayre, of Pennsylvania at 4:30 o'clock this afternoon. Surrounded by foreign diplomats resplendent in their brilliant uniforms, the highest officials in the service of the country, members of the most exclusive social set of the capital, including several hundred friends and kinsmen of the two families, the bridal couple took the Presbyterian vows in the East Room of the White House, the scene of many famous and historic gatherings.

Simplicity marked the ceremony, but the scene was one of royal grandeur. Women in brilliant gowns, the corps of aides to the president in uniforms, the handsome hidden behind the bank of palms and flowers in full dress regalia, the bride, charming in a rich cream white satin gown, all combined to make this, the thirteenth White House wedding, the most notable of any of the twelve that have preceded it. The Rev. Sylvester W. Beach, of Princeton, N. J., family pastor of the Wilsons during their residence in the university town, performed the ceremony.

Departing from the usual custom of White House weddings, the bridal couple entered the East Room to the strains of Lohengrin's Wedding March, played by the United States Marine band. The bridal party formed in the dining room, after the Wilson and Sayre family parties had entered the East Room from the state stairway. The 800 guests had already found their places. Mr. Sayre and his best man, Dr. Wilfred T. Grenfell, of Labrador, descended the state stairway, and proceeded to his position at the right of the altar.

Just as the clock pointed to 4:30, the Marine band which had previously played softly, struck up the wedding march.

Radiant in her shimmering robe of white satin, and leaning on the left arm of the president, the bride took up the triumphal march to the altar—a raised platform near the great window opening on to the East terrace. Following came the attendants, Miss Margaret Woodrow Wilson, sister of the bride, as maid of honor; Miss Eleanor Randolph Wilson, another sister; Miss Mary G. White, of Baltimore; Miss Adeline Mitchell Scott, of Princeton, N. J., and Miss Marjorie Brown, of Atlanta, Georgia, as bridesmaids. Benjamin B. Burton, of New York, Dr. Scovil Clark, of Salem, Mass., Dr. Gilbert Horax of Montclair, N. J., and Charles E. Hughes, Jr., of New York, acted as ushers. With perfectly timed tread, the bride and her father ascended the dais where the Rev. Mr. Beach awaited them with the bridegroom and his best man.

The enthusiasm of the throng could scarcely be restrained as the charming bride, her face lighted with a smile, stood erect before the pastor. A deep silence fell upon the room as the minister pronounced the words that joined the couple in wedlock. As the minister uttered his "Amen" and after he congratulated the bride and bridegroom, and wished them Godspeed, the President and Mrs. Wilson greeted Mr. and Mrs. Sayre as they stood upon the dais. They then passed into the Blue Room.

For more than an hour the guests filed by the couple offering them their congratulations as they passed into the Blue Room where they were received in turn by the President and Mrs. Wilson. The line led through the Red Room and into the state dining room where a buffet luncheon was served.

The guest list included members of the President's cabinet, the Supreme Court of the United States, members of the diplomatic corps, the army and the navy, the Senate and House of Representatives, resident society, many kinsmen of the Wilsons and the Sayres, and friends and relatives of both families. Nearly 800 were present at this, the largest wedding in the history of the White House.

Among the distinguished guests invited were: Vice President and Mrs. Marshall, Secretary of State and Mrs. William Jennings Bryan, Secretary of the Treasury McAdoo and his daughter, Miss Nona McAdoo; Secretary of War and Mrs. Garrison, Attorney General McReynolds, Postmaster General and Mrs. Burleson and daughters, Miss Lucy and Miss Sydney; Secretary of the Navy and Mrs. Daniels; Secretary of the Interior and Mrs. Lane; Secretary of Agriculture and Mrs. Houston, Secretary of Commerce and Mrs. Redfield; Secretary of Labor and Mrs. Wilson and daughter, Miss Agnes Hart Wilson; the French ambassador and Madame Jusserand; the German ambassador and Countess von Bernstorff, the Turkish ambassador, the Italian ambassador and Marchesa Cusani and their daughter Donna Beatrice Cusani; the Brazilian ambassador and Madame De Gama; the Russian ambassador and Madame Bakhmeteff; the Japanese ambassador and the Countess Chinda; the Austro-Hungarian ambassador and Lady Spring Rice; Chief Justice and Mrs. White; Mr. Justice and Mrs. McKenna; Mr. Justice and Mrs. Oliver Wendell Holmes; Mr. Justice Day; Mr. Justice Lurton and Mrs. Lurton, Mr. Justice Hughes and Mrs. Hughes, Mr. Justice Van Deventer; Mr. Justice Lamar and Mrs. Lamar; Mr. Justice Pitney and Mrs. Pitney; Speaker and Mrs. Clark and daughter, Miss Genevieve Clark; Representative and Mrs. Oscar Underwood; Senator and Mrs. Martine; Representative and Mrs. James R. Mann; John V. A. MacMurray, Miss Maitland Marshall, Miss Kate Dubose, Miss Ruth Howe, Miss Elizabeth Howry and Miss Dorothy Aleshire.

Gifts of royal richness were the portion of Mr. and Mrs. Sayre. From the most beautiful treasures of Europe, from the tropies of the American continents from the choicest jewel

(Continued On Page 8.)

houses of the United States came gifts fit for a king and queen. The House of Representatives sent a diamond lavalliere of surpassing beauty in canary diamond, surrounded by eighty-five smaller white diamonds. Senators added their tribute, resident society vied with each other to honor the White House bride in giving presents.

The rich hangings of gold which adorn the windows of the East Room formed a beautiful background for the tall palms, Boston ferns, trailing smilax, and clusters of roses and white lilies which formed the decorative scheme.

The raised dais built in the east window had as a background the gold draperies which were covered with curtains of smilax, studded with white lilies.

Two huge blue Dresden vases, the finest specimens of the potter's art in America, presented to the White House by the President of France, stood at either side of the majestic altar, filled with huge bouquets of white chrysanthemums and roses.

In choosing their attendants, Mr. and Mrs. Sayre selected from their associates in the philanthropic and social service in which each has been engaged.

Miss Mary G. White, of Baltimore, one of the bridesmaids, was a classmate of Miss Jessie Wilson at Goucher College, Baltimore. Miss Adelaide Mitchell Scott, daughter of Professor William R. Scott, of Princeton, has long been a chum of the bride, and Miss Marjorie Brown, daughter of Colonel E. T. Brown, is a cousin of the bride.

Dr. Grenfell, the best man, is medical missionary to the fishermen of Nova Scotia and Labrador.

PRINCIPALS IN WEDDING

MISS JESSIE WILSON

MR. FRANCIS B. SAYRE

THE THIRTEENTH WHITE HOUSE BRIDE

Second daughter of the President and Mrs. Wilson.

Born in Gainesville, Ga., 1887.

Member of Phi Betta Kappa Sorority.

Honor graduate of 1908 class, Woman's College, Baltimore.

Engaged in settlement work in Kensington, Phil., 1908-1910.

Member National Executive Board Young Women's Christian Association.

FACTS ABOUT WEDDING CAKE

The White House wedding cake is a "two-story" affair covered with an urn containing white orchids. For more than two weeks, one of the best known caterers of New York City worked to prepare the cake, which today was sliced into nearly a thousand pieces for fortunate guests and to send to relatives and friends of the two families who were unable to attend the ceremony.

PRINCIPALS IN TODAY'S WEDDING

Contracting parties—Miss Jessie Wilson, daughter of the President, and Francis B. Sayre, of Lancaster, Pa.

Place and Officiating Clergyman "East Room" of White House; the Rev. Sylvester W. Beach, of Princeton, New Jersey.

Maid of Honor—Miss Margaret Woodrow Wilson, sister of the bride.

Best Man Dr. Wilfred T. Grenfell, of Labrador, explorer.

Bridesmaids—Miss Eleanor Randolph Wilson, sister of the bride; Mary G. White, of Baltimore; Miss Adeline Mitchell Scott, of Princeton, N. J.; Miss Marjorie Brown, of Atlanta, Georgia.

Ushers—Benjamin B Burton, of New York; Scovil Clark, of Salem, Mass.; Dr. Gilbert Horax, of Montclair, N. J.; Charles E. Hughes, Jr., of New York.

Age of bride, 26; Age of Bridegroom, 28.

THE BRIDEGROOM

Francis Bowes Sayre, son of Robert Heysham and Martha Finley Nevin Sayre.

Born 1885 in South Bethlehem, Pa.

Graduated from Williams College in 1909.

Member Sigma Phi Fraternity, Gargoyle Society and Phi Betta Kappa.

Spent two summers with Dr. Grenfell on the Strathcona.

Entered Harvard Law School October 1909.

Spent summer 1912 in Alaska and Northern Siberia.

In office of District Attorney New York in 1912, 1913.

Appointed Assistant District Attorney New York, November 1913.

After January 1, 1914, will be secretary to President Garfield, Williams College.

Early Scenes At the White House

Washington, Nov. 25—Hearts of a nation turned today to the White House as the hour approached for the wedding of Miss Jessie Wilson, the second daughter of the president to Francis Bowes Sayre. One of Washington's most perfect days dawned for the event. Early rising was the order at the White House this morning. The bride, with her family, had breakfast at nine o'clock and soon afterwards a stream of automobiles and carriages bearing relatives of the bride and groom began to arrive.

Little remained to be done in preparation for the wedding at 4:30 o'clock this afternoon.

The historic East Room was all decorated. Outside of the tall iron fences of the White House grounds throngs of curious began to arrive at 10 o'clock. One hundred policemen were on duty.

Telephones tinkled at the White House all morning. The first telephone visitor was said to have been "cupid on the wire" when the bridegroom called Miss Wilson from the home of Associate Justice Hughes of the Supreme Court where he was to remain until the hour for the ceremony.

Miss Wilson and her sisters were bustling early. The last feminine articles were packed in a couple of trunks and suit cases ready to be taken to the station at 6 p. m.

The destination of the bridal couple still remains a secret. It was stated only that Mr. and Mrs. Sayre would partake of luncheon immediately after the wedding and would leave shortly after 6 o'clock.

Dr. Sylvester Beach, of Princeton, N. J., the officiating minister, called early at the White House. He admitted that the word "obey" would not be used in the ceremony. A merry party gathered at the White House at noon for luncheon.

HUNT BACKS DOWN, ORDERS UNLICENSED SALOONS TO CLOSE

Cincinnati, O., Nov. 25. Mayor Henry T. Hunt Tuesday receded from his previous attitude and ordered all saloons not granted a license closed.

His action followed a conference today with Byron M. Clendenning, of the state liquor licenser commission. Previous to this conference Hunt intimated that he would allow those saloon keepers who first were on the list for license but later were rejected, to keep their places open until their cases were heard in court, notwithstanding an order to him from Governor Cox last night to keep closed all unlicensed saloons.

Intimations that the mayor might be removed from office were made earlier in the day.

The police court today postponed action in the cases of all the saloon keepers cited to appear before it for keeping their places open yesterday.

W. C. Scott, a saloon keeper who was refused a license, said he would [illegible] and have his place locked up. This action was taken on advice of his attorney who will make a test case of the constitutionality of the law after having obtained a writ of habeas corpus for his client.

Columbus, O., Nov. 25. The Cincinnati saloon wrangle came to a quiet finish at noon today when Mayor Hunt told State Liquor License Commissioner Clendenning that he had issued an order closing all unlicensed saloons which continued open yesterday.

LUMBER MAN IS ARRESTED AT COLUMBUS

Columbus, O., Nov. 25.—Robert L. Howe of Morgantown, W. Va., also known as J. G. Graham, is under arrest here in connection with the sale of four carloads of lumber which police say existed only in his own mind. It is charged that he tried to sell the lumber to a local lumber concern, forging bills of lading to show that the cars were in the Norfolk & Western yards here.

JIMMY HYDE IS MARRIED

Paris, France, Nov. 25.—James H. Hyde, former director of the Equitable Life Insurance society, was married here today to Countess Louise De Gontaut Biron. The bride is the daughter of John G. A. Leishman, formerly American ambassador to Germany.

CHARLESTON WHITE SLAVER FOUND GUILTY

Charleston, W. Va., Nov. 25—George Jordan, Charleston business man, was today found guilty by a jury in the federal court of Judge Keller here, on the second count of an indictment under the Mann White Slave act charging that he transported Ruth Steele, 19, from Ironton, Ohio and placed her in the resort of Rebecca Robinson. He was found not guilty of "enticing" the girl. The penalty is five years and $1000 fine or both.

The Steele girl dying of self administered poison was taken to her home on Paint Creek today.

Rebecca Robinson, jointly indicted with Jordan, will be tried immediately.

NEWPAPER AT YOUNGSTOWN

Youngstown, O., Nov. 25.—J. W. Hull and Roger Newcome were today preparing to launch a new morning newspaper here. The first issue will appear on Thanksgiving morning. It will be called The Observer.

MONEY TRUST IS EXPLAINED BY BRANDEIS

New York, Nov. 25.—"The huge sum of twenty-two billion dollars was not large enough to include all the corporations to which the influence of the three allies, (J. P. Morgan & Co., the National City and First National Banks) extends", said Louis D. Brandeis in the second of a series of articles on the money trust which will appear in Harper's Weekly tomorrow under the caption "[illegible] Cousins a Combine."

These allies are the inner group of the money trust and hold 341 directorships in 112 corporations, having the aggregate resources of the 22 billion, Brandeis says.

TO PASS UP STORY

Los Angeles, Calif., Nov. 25—There will be no investigation of Mrs. Vera Scott's story that she shot Marshall Field, Jr., in a resort in Chicago several years ago. Because the Chicago police ignored the story the local authorities will do likewise.

REBEL BAND WIPED OUT

Douglas, Ariz., Nov. 25—Of 175 Mexican rebels who left Augua Prieta recently to attack Mexicali only eight lived to tell the tale. A survivor reached here today telling of his companions either being slain by federals or perishing in the desert.

HERE'S MOVE OF THE 13'S

Washington, Nov. 25—Coincident with the series of "thirteen" that have pursued the Wilson family, there were exactly thirteen principals in the Wilson wedding today.

Yep, day after tomorrow is th' day I've been a waitin' for. These days o' big eatin' stand out as sort o' landmarks in a weather man's career and I'm always careful t' observe 'em with th' utmost fidelity. A shift from tin cans t' roast turkey is too pleasant a change t' be overlooked. Here's for tomorrow:

Ohio—Unsettled tonight and Wednesday. Probably rain. Warmer tonight.

Kentucky—Unsettled tonight and Wednesday with occasional rain; warmer tonight; warmer Wednesday in east portion.

LYRIC 5c SPECIAL TONIGHT "THE KING'S MAN" Also Showing "Getting the Best of Dad" LYRIC

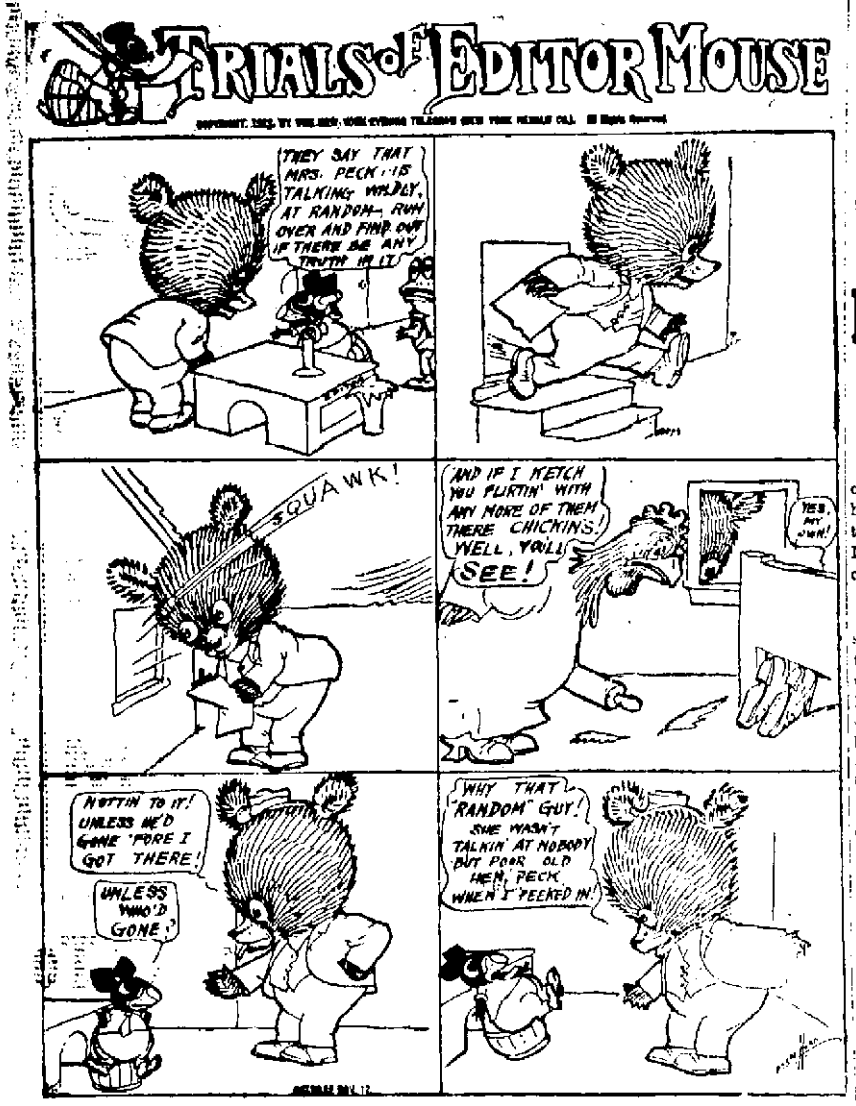

THE DAILY TIMES
Subscription, per year $5.00
THE TIMES PUBLISHING CO
Chillicothe and Front Sts
Vance Marsh.....
E. E. Taylor.....Editors
George M. Taylor.....Managing Editor
Entered at Postoffice at Portsmouth O. as Second Class Mail Matter.

ONE BY ONE AVIATORS DIE

Buc, France, Nov. 25—Edmond Perreyon, one of the best known aviators of France, was killed today when his monoplane capsized when he was maneuvering over the airdome here. Perreyon was the holder of several altitude records. While flying alone here on March 11, this year he attained a height of 19,650 feet.

DIPLOMATIC JOBS.

Washington, Nov. 25.—President Wilson today nominated as secretaries of legation William Whiting Andrews, of Ohio, at Berne, Switzerland, and James G. Bailey of Kentucky, at Lisbon, Portugal.

Hey, You Patriots, Brush Up On Affairs

Must Take Exams To Get City Places

Columbus, O., Nov. 25.—Although passing up its opinion to Attorney General Hogan the state civil service commission, meeting with commissions of various cities here today, ruled that only the general heads of cities such as municipal service corporations and city departments are exempt from the civil service law and all others appointed by the general heads must take competitive examinations to qualify for positions.

In speeches today Governor Cox, Attorney General Hagan and Commissioner Hoskins said the new law would be enforced to the letter.

IS VERY MUCH ALIVE.

Cincinnati, O., Nov. 25.—Bernard T. Wisenall, of Covington, Ky., an architect with offices in Cincinnati, who was reported dead at Malvern, Ark., yesterday, is alive and well here. Wisenall said he believed the body of the man at Malvern was Clifford Harwood, who formerly worked for him in Cincinnati.

DAM DISASTER RECALLED BY ACQUITTAL

Wellsboro, Pa., Nov. 25.—Geo. C. Bayless and Fred M. Hamlin, president and general manager of the Bayless Pulp and Paper Co., were today acquitted on charges of involuntary manslaughter as the result of the great dam disaster at Austin, Pa., Sept. 30, 1911 in which 74 persons drowned.

ENGINES ARE ORDERED

Lima, O., Nov. 25.—The Lima locomotive corporation today received an order for $1,000,000 worth of engines for the Great Northern railway. Of 40 engines ordered 15 will be passenger engines.

RULING ON CROSSINGS

Columbus, O., Nov. 25.—That a city council has a right to permit railroads to build grade crossings was established by the supreme court in issuing an injunction against the city of Cincinnati granted some time ago after the council had granted the permission.

Klingman's Sample Coat Sale, 513 Second street. 200 sample coats, latest styles, now selling for one-half regular prices. adv 25-2

Mr. Levi Here.

Isaac Levi arrived into the city Monday from Cincinnati to visit Abe Mayer and family.

to those who are practicing habits of thrift and economy, and are thereby assuring their future success

Open a savings account and deposit regularly part of your earnings—then every day will be "Thanksgiving Day" with you.

Save the "ROYAL WAY"

THE ROYAL SAVINGS AND LOAN CO.
819 GALLIA STREET

SHOOTS MAN WHO HE SAID WRECKED HOME

BLOODHOUNDS ON TRAIL OF SLAYER

Lying in wait in the growing darkness for the man who he claimed had wrecked his home, Jacob Sullivan, well known barber of Morehead, Ky., early Monday evening sent a bullet into the heart of M. Lyons, proprietor of a stave mill in that village. Lyons was instantly killed, while the gun user made good his escape and is still at large.

Blood hounds were sent to the scene this morning from Lexington, Ky., and a posse has been vainly searching the hills around Morehead today for the man who took the law into his own hands and stained the streets of Morehead with human blood. At a late hour this afternoon Sullivan was still a fugitive from justice, but the authorities are inclined to believe that he is in hiding in that neighborhood and will be apprehended before long.

The shooting took place just opposite the C. & O. freight depot, on one of the most prominent corners of the village. Sullivan had concealed himself in a shadow and as Lyons passed on his way home from the mill sent the leaden missile of death into his heart. He made his escape in the darkness, and left no trace of his movements for those who had rushed the scene, having been attracted by the report of the gun.

It is said that Sullivan was prompted to commit the crime through the belief that Lyons had been too intimate with his wife, he having told several of his friends recently that he suspected him of meeting her clandestinely on different occasions during the past few weeks.

Because of the prominence of the parties concerned, the shooting has caused a stir in Morehead, and the authorities are using every effort to run down the murderer and bring him to justice.

WARRANT FOR ZELAYA

New York, Nov. 25.—United States Marshal Henkel said today that he had no trace of General J. Santos Zelaya, the former president of Nicaragua, for the arrest of whom the department of justice issued a warrant. He is accused of causing the execution of Groce and Cannon, Americans in Nicaragua, while he was dictator, and the warrant calls for his extradition to that country for trial. One report is that Zelnya has fled to Canada. The general's baggage was still at a hotel here uncalled for today.

MILLIONS ARE LOST IN TELEPHONE WARFARE

Chicago, Nov. 25—An "immense sum" in telephone profits has been lost to the telephone companies in this country by destructive competition by independent systems and the American Telephone and Telegraph Company. The public has profited by the warfare and it was to put an end to this situation that a $400,000,000 merger was proposed by the American company backed by the J. P. Morgan financial powers.

This was the substance of the testimony of Ernest B. Fisher secretary of the Citizens' Telephone Company of Grand Rapids, Mich., at the hearing in the government anti-trust suit against the American Company today.

AUTO INSURANCE CUT.

New York, Nov. 25.—Automobile insurance is 15 per cent cheaper today as the result of a reduction announced by the Eastern conference of insurance companies. 1,500,000 cars in the United States are affected.

TO CONTROL LANES OF STEAMER TRAVEL

Washington, Nov. 25. The question whether the governments of the United States and of European countries should not prescribe the lanes to be traversed by ocean liners and pass laws require all vessels to adhere strictly to those lanes, is raised in the annual report of the naval hydrographic office made public today. The lanes now in use were adopted by the steamship companies April 15, 1913, and will continue in force until changed by them unless an international agreement should be reached.

In Lewis County.

H. B. Brown, a Market street barber, expects to spend Thanksgiving hunting rabbits in Lewis county, Ky.

On Business Trip

Fred Manning is in Columbus and Cleveland on a business trip in the interest of the Peebles Paving Brick company.

GEN. ELLIOTT REAPPOINTED

Charleston, W. Va., Nov. 25.—Adjutant General Elliott, commander of the West Virginia militia during the turbulent coal strike and martial law days, was reappointed by Governor Hatfield last July. Announcement of the appointment was never made. Many candidates were endorsed.

PRESIDENT WORKED AWAY

Washington, Nov. 25.—Even though it was wedding day at the White House, President Wilson was at his office early and worked until nearly 1:30 o'clock this afternoon.

The president discussed the Mexican situation with cabinet members and read to them a draft of the annual message to congress.

Capt. Drown Home.

Capt. Clifford Drown, of Co. K who has been in attendance at a military school conducted at Athens, returned Tuesday noon.

Russell Visitor.

H. E. White, religious director of the Y. M. C. A. at Russell, Ky., was a visitor in the city Tuesday. He is making his headquarters at the local N. & W. Y. M. C. A.

PILES! PILES! PILES!
WILLIAMS' INDIAN PILE OINTMENT
Will cure Blind, Bleeding and Itching Piles. Absorbs the tumors, allays the intense itching at once, acts as a poultice, gives instant relief.
For sale by all druggists, mail 50c and $1.00.
WILLIAMS MFG. CO., Props., Cleveland, Ohio

Avengers "Get" 11th Victim

New York, Nov. 25. The band of avengers who for eight years have hounded twelve men suspected of murdering Francisco Madenio, an alleged counterfeiter, got their eleventh victim today. He was Joseph Farino, a Brooklyn fruit inspector, found dead with three bullet wounds, in a vacant hallway. Farino's death leaves alive only one of the dozen arrested in 1905 for the murder of Madenio.

Schools To Close

Following a custom of year's standing the public schools will close down Wednesday afternoon and will not resume again until Monday morning. The enrollment now is around the 4,300 mark, the largest in the history of the city according to Supt. Frank Appel.

Report Cards

The regular monthly report cards were given out to the high school students at noon Monday. The varying expressions on the faces of the students indicated more clearly than words the character of the marks.

The parents should inspect and sign these cards before the cards are returned. If any of the grades are not satisfactory there is a reason and it is the duty of every parent to find out this reason. It may be obtained by interviewing the teacher concerned or by calling up the high school authorities over the phone.

This Lung Remedy Known Fifteen Years

If everybody who suffers from or is threatened with Lung Trouble would investigate the many cases where recoveries were brought about through the use of Eckman's Alterative, a remedy which has stood the test for nearly fifty years, a strong opinion in favor of it would be the result. What it has accomplished for others it may do for you. Read this:—

135 E. 22nd St., New York.

"Gentlemen: Last December I took a sudden cold, which developed into Pneumonia. The doctor did all he possibly could for me, but could not clear my lungs. One day I saw a testimonial in one of the papers telling of the good results someone had from taking Eckman's Alterative for a trouble of the lungs. I began taking it and soon felt good results. My lungs began to clear up and I began to gain in strength and was soon well enough to take up my work again. I am in better health now than I have been at any time. I am a missionary worker for the New York Home for Homeless and Friendless Boys."

(Affidavit) CORNELIUS P. WILCOX.

(Above abbreviated; more on request.)

Eckman's Alterative has been proven on many years' test to be most efficacious for severe Throat and Lung Affections, Bronchitis, Bronchial Asthma, Stubborn Colds and in upbuilding the system. Contains no narcotics, poisons or habit-forming drugs. Ask for booklet telling of testimonials, and write to Eckman Laboratory, Philadelphia, Pa., for evidence. For sale by all leading druggists

The New Sun THEATRE
TODAY TONIGHT
The Little Dolly Dimple Musical Comedy Co.
FUNNY COMEDIANS
PRETTY GIRLS
TUNEFUL MUSIC
THE FOUR MUSICAL KINGS
Matinee 2:30 .....10c
Evenings 7:30 and 9:00
10c, 15c, 20c and 25c
WATCH FOR OUR BIG THANKSGIVING BILL

GOVERNOR TENER TO BECOME THE PRESIDENT OF THE NATIONAL LEAGUE

Governor John K. Tener of Pennsylvania, has virtually announced that he will accept election to the presidency of the National League of Baseball Clubs at the annual meeting this December. He will remain governor of Pennsylvania till his term expires in January, 1915, and Secretary Heydler will act for him in matters of detail for a year.

Governor Tener, as every baseball fan knows, was a great baseball player in his day. He made this living as a professional player for some years. After his retirement he entered politics with the result that he was elected governor of the second largest state in the Union. It is said his salary is to be $25,000 a year, and his election will be for a term of four years. Thus the National League magnates believe they will have an official able to cope with the astute and forceful Ban Johnson, president of the American League.

REQUESTED RECIPES

(By Miss Dolly Wise)

Thanksgiving Pumpkin Pie

One and one-half cups steamed and strained pumpkin, two-thirds cup of brown sugar, one teaspoonful cinnamon, one-half teaspoonful ginger, one-half teaspoonful salt, two eggs, one and one-half cups milk, one-half cup cream. Mix in order named and bake in one crust.

Ohio Fruit Cake

One pound of raisins, one pound of currants, one-quarter pound of citron, one pint of brown sugar, one nutmeg, one tablespoonful of cinnamon, three-fourths tablespoonful cloves, four eggs, one cup of butter, one cup sour milk, or (buttermilk), four cups flour sifted three or four times, one dessertspoonful soda. Do not put soda in milk but add dry, sprinkling in last. Mix all together and bake in a moderate oven one hour. This is better after one week standing.

Nut and Potato Balls

Mix with two cupfuls of hot mashed potatoes one tablespoonful of chopped parsley, salt and pepper to taste, one slice of chopped onion and two heaping tablespoonsful of butter. Mix well till quite smooth. Shape into meat balls and open in the center. Put in a few browned nut meats and garnish the balls with blanched and shredded almonds. Place on a buttered tin and bake in the oven for quarter of an hour. Serve with sauce.

CONFECTIONERY WORKERS BAKERY AND

All bakers and confectionery workers are urgently requested to meet at hall over Kelso's place, 311 Chillicothe street at 3:30 P. M., Wednesday, November 26. adv 21-2

Buy Now For Thanksgiving

You want to present a nice appearance on that day, as well as on other days. Possibly you have to watch the outgo of your money, and want to make it go as far as you can. To all such people we say

COME TO THE FAMOUS WHERE YOUR MONEY GOES FARTHEST

The Famous is out of the high rent district; it is run economically; the goods are bought right; and the customer gets the advantage. Everything that leaves this store is guaranteed just as represented.

OVERCOATS, UNDERWEAR, CAPS, TIES, COLLARS, SUITS, HATS, SHIRTS, RAIN-COATS MEN'S GOODS

The store that treats you right, and the store that never misrepresents.

THE FAMOUS
FRED STRAUS, PROP.
Old Number 131 W. Second. New Number 511 Second.

BISHOP ANDERSON IS AT BIGELOW TONIGHT

Bishop William F. Anderson, one of the highest and most noted dignitaries of the Methodist Episcopal Church, arrived in Portsmouth on the afternoon C. & C. train Tuesday, for a conference with the ministers of the Portsmouth district, and later to deliver an address at the Bigelow church Tuesday evening, to which the general public is cordially invited to attend.

Bishop Anderson's train was many minutes late in arriving and it was nearly four o'clock when he reached the Ohio side. He was met by a delegation of Methodist ministers, who acted as his escort to the Bigelow church, where the entire party went into conference on matters pertaining to the spiritual welfare of this district.

It was Bishop Anderson who conceived the idea of a city mission here for Portsmouth, and it was through his efforts that Rev. F. E. Dibert was sent here to carry on the work that he has so auspiciously begun. He believes in the practical application of the religion of Jesus Christ, and it is expected that he will advance quite a number of good ideas for the carrying on of this work in the city. A number of the prominent laymen of the city have gotten enthusiastically behind this project, and Bishop Anderson's counsel will influence largely their mode of action in the future.

Bishop Anderson's address this evening will also have this subject for its main theme, and it is hoped that every one in the city interested in the good work now being started will be present to lend their moral encouragement to the carrying on of the work.

Practically every minister in the Portsmouth district is here this afternoon in attendance at the conference.

Wired For Licenses

The demand for hunters' licenses increases as Thanksgiving draws near, and Clerk of Courts McElhaney was compelled to wire this afternoon for more blanks. He has issued over 1000 licenses so far, and the end is not yet.

LOOKING FOR BLAIR

In search of a fellow by the name of Blair, who is supposed to have skipped the city with a consignment of furniture, John Darcy, representing the Sterling Furniture company of Springfield, O., came to Portsmouth Tuesday. He was unsuccessful in his search. Blair, who is claimed to sail under a number of aliases, is supposed to be driving a load transfer wagon.

Taken To Workhouse.

Edward Sally was taken to the workhouse today by Officer Lewis. Sally will find enough there to keep him busy for the next six or eight months.

Will Visit Friends.

Johnny Dean, who is employed in Cincinnati will arrive in Portsmouth Wednesday to spend the balance of the week with friends. He is a son of Collector Charles Dean.

Cars Piled Up

A westbound C. & O. train piled up four cars below Marysville Monday night, delaying traffic for two hours. A broken drawbar caused the derailment. No one was hurt.

Otto Covell and Horace Bebout, N. & W. clerks employed in East Portsmouth, will spend Wednesday in the fields back of Scioto ville, looking for rabbits.

SOCIAL NEWS

The following young ladies met at the home of Miss Emma Fox on Glover street last evening and organized a sewing club: Elizabeth Tipton, Garnet Morrison, Ida Jones, Georgia Wagner, Elsie Hyde, Nellie Hahn, Lottie Turner, Loretta Bean, Katherine Fox and Mrs. Wynne. The hostess served refreshments and the latter part of the evening was spent in music and a general good time. The club will be known as the W. S. W. The next meeting will be held at the home of Georgina Wagner on Second street, next Monday.

Fred Kemmerer and sisters who have been living on Fourth street near Gay for several years are moving to the home of relatives on Third street west of Chillicothe street.

Mr. and Mrs. John Vogt of Columbus are visiting Otto Zoellner and family of Wheelersburg and relatives in Portsmouth.

Andrew Burns, of Jackson county, is the guest of Albert Brunner.

Mrs. Corson Gordon has returned from a visit with relatives at Chillicothe.

B. & O. S. W. Is Very Busy

All local freights on the B. & O. S.-W. are to run Thanksgiving. For the first time in the history of the road orders have been issued to this effect. Increased traffic all along the line is attributed as the cause for the order.

HAMMER AND PAINT

C. A. Bayless, contracting plasterer, C. H. Cook, contracting painter, and Lovimer Plumbing company were admitted to the Contractors Association at a business meeting Monday night at their quarters in the bank building. The association is rapidly increasing its membership and hope to ultimately have every contractor in the city affiliate with their association.

John T. Adams and L. E. Sturm, prominent contractors, who recently formed an alliance, are in New York on business. They are re-roofing the Vera bridge north of the city. Their firm will bid on the $50,000 flood defenses that are to be built in Columbus to prevent the Scioto river from damaging the West Side when it reaches a flood stage.

The Excelsior Shoe company is gradually moving into their new factory building on Gallia street. The firm expects to be installed in it completely within the next six weeks. The contractors are hustling the work along with all possible speed.

Permanent Place.

Word was received Tuesday by R. C. Spangler that he had been given the permanent position of second trick telegraph operator in the local office.

Coming From Lexington.

Fiske O'Hara and his excellent company, who will be seen at the Grand on Friday in "Old Dublin," will use the C. & O. from Lexington into Portsmouth Friday. The company has been playing only first-class cities and to good business.

NOSTRIOLA OPENS AIR PASSAGES STOPS SNEEZING AND WHEEZING

This Simple, Economical, Harmless, Common-sense Treatment Brings Quick Relief

Parents who have croupy children will be interested in the Nostriola Treatment which opens the air passages almost instantly, stops a cough, and relieves a croupy child in a few minutes.

The Nostriola Treatment is gaining a remarkable reputation among mothers everywhere, and all druggists now sell and recommend it.

When your child is cross, feverish, full of cold and fretful, apply Nostriola as directed. This simple, harmless treatment will quickly open the head, stop running of the nose, and in a few minutes a cross, peevish child is changed into a playful, happy one.

Nostriola is a harmless antiseptic, cleansing, healing balm. It acts directly upon the sore, inflamed membranes, destroying germs, and strengthening the linings of the air passages so they are able to resist and throw off colds.

If the Nostriola is applied to the nostrils and on throat and chest before retiring, this will insure restful slumber for the child, and no danger of an attack of croup, or coughing during the night.

Get a 25c tube of your druggist today, and you'll wish you had tried Nostriola sooner.

Books Big Feature

Manager Fred N. Tynes of the Columbia theatre struck pay dirt Tuesday when he booked "The Battle of Waterloo," one of the biggest pictorial features turned out in several years. It will be shown in five reels at his house early in December.

Yard Engine Was Frisky

Twice Monday evening the B. & O. S.-W. yard engine jumped the track and kept the yard crew using choice language and straining their muscles to induce it back on the rails.

Klingman's Sample Coat Sale, 513 Second street. 200 sample coats, latest styles, now selling for one-half regular prices. adv 25-2

Visiting Brother.

Henry and P. Ramey, of Carter, Ky., arrived in the city Tuesday to visit their brother, Albert Ramey, of the Arlington hotel. G. L. Beckman, a tie inspector of Zornes Branch, Ky., accompanied them.

William Friderick and Paul Essel born are hunting rabbits today on the James Bryan farm near Turkey Creek. They left early this morning and will return this evening.

Booming The Paige

Howard Slagle, a representative of the Page Motor company, has been in the city for several days in the interest of his firm, which is represntd here by the Portsmouth Automobile company. Mr. Slagle is a son of the late Dr. Slagle of this city and is a brother of Mrs. Charles Wertz.

Will Come Into Court

John Whaley, of the West Side, telephoned Humane Officer Judge Ball, Tuesday, that he would come to the city Wednesday to appear in Byron's court on a charge of unmercifully beating his horse.

As a surprise to their friends and relatives came the news Tuesday of the marriage of Robert Loodabaugh a steel-worker, and Miss Maud Hanson, the eldest daughter of A. A. Hanson, a Second street grocer. The couple were married Monday evening by Rev. J. W. Danning. They will probably go to housekeeping in this city.

Hunter Is Fined

When arraigned in 'Squire Shaner's court at New Boston, Tuesday, on the charge of hunting on Sunday, John Middleton, of Clay township, pleaded guilty and was fined $25 and costs. As he killed just three rabbits, they cost him more than $8 apiece.

Going to Greece.

John Maheras leaves Sunday on that much talked-of trip back to his old home at Athens, Greece. He expects to remain away a year or more.

The Incorporators.

The incorporators of the Contractors' association, which was incorporated in Columbus Monday, are: A. J. Reitz, O. D. Foster, William Tritscheller, H. H. Kaps and William Creckbaum. As the company is not one of profit no capitalization was required.

WEST HAMILTON

Henry Spohn, of near Grahamsville, was milling at Jenkinsville, Wednesday.

Mr. and Mrs. C. E. Shoemaker, of Portsmouth, are visiting Mr. and Mrs. J. R. Jenkins.

Roy Shoemaker was a caller at Jenkinsville, Sunday.

Hiram Riegel, of Sand Ridge, was visiting his father-in-law, Marion Keller, of the Glades, Sunday.

Row At Waverly Reached Capital

Tuesday's Enquirer carried a lengthy dispatch from Washington touching upon the patronage fight that has developed at Waverly, over the appointment of a successor to O. C. Andre, the present postmaster, whose commission expires next January. The matter was brought to light through the visit to Washington yesterday of Attorney John A. Eylar and Deputy State Fire Marshal E. L. Donavon, prominent Pike county Democrats, who called upon Senator Pomerene to urge the recommendation of S. H. Hamilton for appointment.

Hamilton has the endorsement of the Pike County Executive and Central Committees and according to the dispatch, has the lead over the other candidates. The injection into the situation of the old Nye factionalism which started when Dr. George B. Nye, former Pike county representative at Columbus, was tried and acquitted of graft in the state legislature, has injured Hamilton's chances to a certain extent, according to the dispatch.

Opposition to Hamilton is being led by J. W. Johnson, editor of the Waverly Democrat, who is boosting Charles Holman, a Waverly barber, for the place. Johnson charges that Nye and his followers control the committeemen that Hamilton is a Nye man. This charge was vigorously denied by Eylar and Donovan yesterday, the dispatch says. It also adds that Johnson's efforts are weakened by the fact that his paper never supported Pomerene with any great enthusiasm.

Several dark horse candidates are also in the field and the choice may fall to one of them.

EAGLES HAVE OPTION ON NEW HOME SITE

It developed Tuesday that the Fraternal Order of Eagles have secured an option on a site for a new home.

An option has been secured on Merle Dudutt's two lots on Seventh street, immediately to the rear of the new home of the Hansen Furniture company. The lots have a frontage of 42 feet and a depth of 107 feet. The Eagles have been contemplating the erection of a new home for some time and now that they have optioned a site it is likely that at a meeting to be held shortly arrangements will go ahead with the project to build a home that will meet all requirements of this progressive order.

PERSISTENT ADMIRER CHOKES MISS ETHEL

Complaint was again entered with the police Tuesday by Ethel Wilson against Henry Workman, an N. & W. employe, who is supposed to continually annoy her. Workman was caught Monday night choking the girl and Officer Fred Goltz arrested them both. Workman put up a cash bond for his appearance in court Tuesday but failed to show up. According to the girl's story he continues to annoy her and as she is engaged to another man she wants nothing to do with him. Miss Wilson is an Ironton girl.

Shoes To Vienna

Shoes made in Portsmouth are worn in all climes. Foreign feet as well as domestic feet rest nugly in them.

The Excelsior Shoe Co. Tuesday made a shipment of shoes to Vienna.

OBITUARY

Hughes

An infant child of Mr. and Mrs. Chas. Hughes of Dagwood Ridge, died late Tuesday afternoon.

Mrs. Robert Hackworth

Death at four o'clock Tuesday morning claimed Mrs. Robert Hackworth of Dagwood Ridge after a prolonged illness with cancer. She was fifty-seven years of age and is survived by a husband, who is a well known farmer. One sister, Mrs. James Stokes of Harrison Furnace, and three step children, Mrs. Henry McKassle and Buford and Will also survive. The funeral services will be held Thursday morning at the Baptist church with interment at Wheelersburg.

HOSPITAL NOTES

Mrs. Martha Mason of 1221 Thirteenth street, was operated upon Tuesday at the Hempstead hospital.

Mrs. Nannie Patton, who has been a patient in that institution, was discharged Tuesday.

Little Billy Brawley is recovering nicely from his operation for appendicitis.

Seven Were Converted

Rev. Hobson opened his evangelistic services at South Portsmouth Monday night rather auspiciously. He had seven conversions and gives promise of continuing his good work throughout the week.

Headquarters Are Opened

The Royal Order of Lions have opened headquarters in room 402, Masonic Temple, and Attorney Charles W. Rattermann of Cincinnati will be in charge of it. This order plans to increase its membership 300 within the next few weeks.

FRESH FISH

J. J. Orlett 217 Market Street. Home Phone A-346. Tues-Thurs-tf

DON'T HURT THAT DEER

The deer seen on the Chillicothe pike Sunday made its appearance Monday evening and Tuesday morning. Residents have been warned that it is unlawful to pursue it or throw rocks at it.

Henry T. Bannon stated Tuesday that he was confident that there were several deers in the hills north of the city. This is the rutting season and the deers venture far away from their usual haunts.

MARRIAGE LICENSES

A marriage license was issued this afternoon to Cecil Hicks, 18, a farmer, and Mollie Sparks, 21, both of Lawrence county, Ky. Squire Shakespeare officiated.

DR. G. A. SULZER

In Portsmouth Thursdays and Fridays. Office 916 Second Street. Eye, Ear, Nose and Throat. adv.

CALLED HER A LIAR

Mrs. Andrew J. Carter reported to the police Tuesday afternoon that some impudent young man in the North End had called her a liar and she wanted him arrested. She was referred to a squire's court for action that would prove balm to her ruffled feelings.

Home For Visit.

Edgar L. Miller, who has been working on a surveying corps up Big Sandy, has returned to his home at South Portsmouth. Work has con completed and he is home for a visit.

Ankle Was Sprained

Tripping over a board that lay in the alley in the rear of the Grand Opera House building Thursday morning, Henry Warner fell and sprained his right ankle. He had to be assisted to his home on Seventh street.

SOME THINGS YOU SHOULD KNOW ABOUT JEWELRY NOW.

Just before you do your Christmas buying, we want to impress upon you that the place to buy Diamonds, Watches, Jewelry and Silverware is a **Jewelry Store**—not a department store—not an "Installment" store. When you are sick, you don't send for a blacksmith, neither do you go to a shoemaker to get your hair cut. On the same principle, when you want jewelry a Jewelry Store is the place to get it, and at this Big Store you are sure of

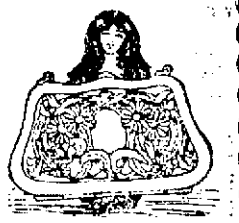

Better Goods For Less Money

Than you can buy in department stores or on the "Installment" plan. Our goods are sold at cash prices, and our values are 33 per cent better than you pay extortionate prices for at such places.

You Can Select Anything In Our Stock

Make a small payment, and have it set aside making payments at your convenience at our cash prices; get the goods when you want them and **SAVE A HALF.**

Don't Be Deceived By Fictitious "Value" Statements

Compare—Know—what you are buying, by dealing with responsible dealers. We guarantee our goods and prices and are here to make good our guarantee.

WATCH OUR WINDOWS FOR DISPLAY OF HOLIDAY GOODS AND PRICES.

W. L. WILHELM

THE RELIABLE JEWELER AND OPTOMETRIST

507 CHILLICOTHE STREET OPPOSITE POST OFFICE

THANKSGIVING PROGRAM AT NEW HIGH SCHOOL

Announcement was made late this afternoon that a special Thanksgiving program would be given by the students of Portsmouth High school in the high school auditorium Wednesday morning, beginning at 8 o'clock. The general public, especially the parents of the high school pupils, are cordially invited to attend.

Much interest has been evidenced in the program ever since it was announced that a surprise was in store for every one who attended, including the members of the faculty, the public, and the guests. Just what is the nature of the surprise would not be revealed. The entertainment will be of forty-five minutes duration.

HUNTER SHOOTS SELF

While rabbit hunting on Munn's Run Tuesday morning Stewart Henderson, aged 19, of New Boston, shot himself in the left leg, but not seriously. His gun was discharged as he went to climb through a fence. Only a few of the shot were imbedded in his leg.

ADVANCE SALE

The advance sale of seats for "A Butterfly on the Wheel," the Thanksgiving attraction at the Grand, will open Wednesday morning at 9 o'clock. This attraction will be one of the best of the season and the management of the Grand are looking for two large audiences on turkey day.

PINE CREEK FARMERS ORGANIZE INSTITUTE

The Empire Grange of Pine Creek met Monday evening and organized a Farmers' Institute, with the following officers:

John Shannon, President.
Fred Waggoner, Vice-President.
Fred Schneider, Secretary.
Jacob Apel, Treasurer.
John Oakes, Dan Oakes, Jr., and Lloyd Spears, executive committee.

An institute will be held in the near future at the Empire Grange hall, when state officials will be present to address the people on the farming and dairy interests.

Captain Murphy Has A Tragedy

Captain David A. Murphy, of Buena Vista, says he has been in tears for the past week, mourning the death of his young bride-to-be, a Virginia girl, which occurred at her home November 14, from heart failure. Two hours before her death, the young lady, who was an accomplished poet, pianist and public reader, wrote Capt. Murphy that she would become his bride on December 24, 1913, concluding the epistle of love with an original poem, in which she expressed her love and affection for her aged suitor.

Her sisters mailed the letter and poem to Captain Murphy along with the letter apprising him of her sudden death.

The poem was as follows:

I have a noble lover,
A captain frank and free;
And some day, book tasks over,
I know he'll come for me.

Until I found my Captain
A maiden lover was I;
Life seemed a worthless rattan,
I almost wished to DIE.

But now I have my Captain,
His bride I soon may be;
And married by his chaplain,
Our Eden all may see.

—Daisy.

Stores To Close

The retail stores in the city will be closed all day Thanksgiving Day.

Moose Meet This Evening

An important meeting of the Moose is to be held tonight (Tuesday) when several candidates are to be initiated.

New Corn Is High

Prices being paid farmers by local grain dealers for new corn are higher than they have been in years.

The Grimes-Strittmatter Grain company is shipping large consignments into the New England and southern states. Brisk activity is shown in the movement of new corn.

Has Gone To Denver

Acting under the advice of his physician, John Ward, of Gay street, left Tuesday for Denver, where he will spend the winter. His health has not been of the best for several months.

Four Crews Put Back

Business with the N. & W. is picking up again. Four additional crews were put back to work Tuesday on the Kenova division.

Denial Is Made

In the case of Frank Gilliland against Frank Seymour, in which the plaintiff sues to recover damages for injuries received while employed at the Seymour sand mill, the plaintiff, through his attorneys, Milner, Miller & Searl, filed today a reply to the defendants answer, in which they deny that at the time he was injured that they were just was only an employe at the sand mill and they deny that the injuries received were due to the plaintiff's conduct.

HAAS'

Chinchillas

Mean the real Chinchillas that have been the sensation of the clothing season in Portsmouth. Never in all my experience have I seen anything appeal to the public as have my Chinchilla Overcoats.

I was fortunate in getting in the game of selling Chinchillas early and have sold out my entire stock twice. I now have a new stock for your inspection.

ALWAYS SOMETHING NEW

Cor. Fifth and Chillicothe Sts.

Haas

FIGHT A DUEL WITH KNIVES ABOUT GIRL

Two Of Principals Expected To Die

Fighting with knives in a deadly duel over the affections of a girl, James Harris, 24, farmer, and Daniel Jessee, 23, also a farmer, almost cut each other to pieces Sunday about noon, at Cox, Ky., five miles east of Olive Hill. They now lie in their respective homes, near that place in an alarming condition, and Jessee is expected to die at any time. A brother of Jessee, Logan Jessee, 19, was also cut in the melee, receiving ugly wounds about the arms, wrists and side, but is able to be about. Daniel Jessee was almost disemboweled by Harris, who wielded his knife with deadly effect.

According to the friends of Harris there has been ill feeling between him and the older Jessee boy for some months, due to the fact that a former sweetheart of Jessee had transferred her affections to Harris. Jessee has served a term in the U. S. army and only recently returned to the neighborhood. Last Sunday about noon he and his brother, Logan, came to the church near Cox, and began a quarrel with Harris. It is claimed both of the brothers were drinking, and that Daniel called Harris a foul name.

Harris told them to wait until he was away from the church grounds before anything was done, and started away. It is claimed that the Jessee brothers followed him, and a short distance away attacked him and Daniel knocked him down.

At this point Harris drew his knife, and, it is claimed, both of the Jessee boys did likewise, and the carving process began.

Bystanders who had been attracted to the scene finally succeeded in separating the belligerents, but not before two of them received what may prove to be fatal wounds.

Logan Jessee was able to go to Olive Hill for a doctor, while his brother and Harris had to be carried to their respective homes.

As the two principals were so badly injured no arrests had been made up until Tuesday noon.

Harris has a brother, Joseph, living in Portsmouth.

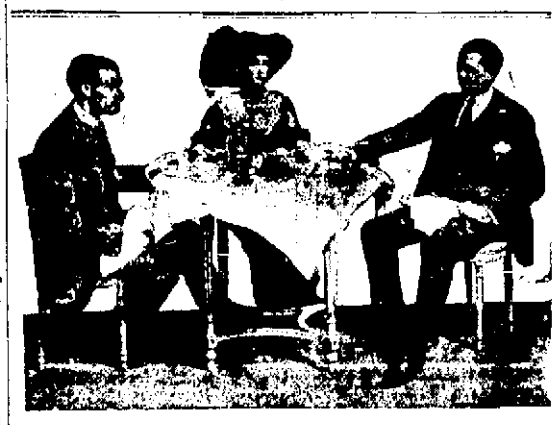

Scene from "A Butterfly On the Wheel," a strong drama, which will be presented at the Grand Thanksgiving matinee and night. Seats ready Wednesday morning at 9 o'clock.

MEXICO

(Continued From Page 1.)

during which both sides improved their position, fighting at Sierra Blanca was resumed at 9 a. m. today.

The rebel force of Gen. Pancho Villa took the offensive and trained their artillery on a federal train which the federals had surrounded during the night. Fighting was general all along the 20 mile battle line.

As result of the seven hour battle here yesterday Gen. Villa captured two federal trains, a number of prisoners and quantities of supplies. His losses today were given as 100 dead and 200 wounded. The federal losses greatly exceed that number but accurate figures were impossible.

The battle engaged the greatest number of men on Mexican soil since 1848. Villa's forces numbered 7000 and the federal forces 9000. The battle began at 5 o'clock. An hour later Villa's troops charged and force fight was in progress all along the line. In some instances the soldiers used clubbed rifles.

Shortly after midnight word came that Gen. Salazar, with 2000 federals had attempted to turn the rebel flank and they were routed in. Last reports from Juarez was that General Villa's men were acting under orders to take Salazar alive so that he could be taken back to Juarez and publicly executed.

A special train arriving at Juarez today brought 78 wounded federals and 250 federal prisoners. Another train brought a large number of dead.

Simultaneously firing opened at 4:30 this morning southeast of Juarez race track and opposite Ysleta, about 12 miles east of Juarez. The federals used cannon in both attacks. The appearance of the federals near the race track indicated they had worked their way around the rebel outposts during the night.

The heavy fighting at Zaragosa, opposite Ysleta, was taken to contradict the claim that General Inez Salazar's federal troops had been surrounded and virtually made prisoners last night. This claim was made by Juan Median, chief of General Villa's staff. Early today reports from Ysleta were that the fighting was heavy, the roar of the cannonading being plainly audible.

The sound of battle south of Juarez was heard here, but the fighting was not close enough for any missiles to fall in Juarez or El Paso.

Reports received at rebel headquarters at 9 o'clock stated that the rebels had driven the federal center back of Samalayuca, 32 miles south. However, cannonading could still be heard in Juarez. It was admitted at that hour that some of the federals who have passed the constitutional right wing were fighting for the water supply at Ranki Flores, 12 miles south of Juarez.

Passports were demanded today from all Americans who appeared on the streets of Juarez. Street car traffic across the international bridge was not stopped, but persons having no business in Juarez were hustled back to El Paso by rebel guards. All hotels in Juarez were cleared during the night to be used as hospitals. Many wounded are reported left on the field.

A machine gun platoon of troop C of the U. S. cavalry under Captain John Loomis were reported enroute from Columbus to reinforce the border patrol.

Eagle Pass, Tex., Nov. 25.—A battle between Mexican federals and rebels at Las Vacas, Mexico, opposite Del Rio, Texas, was reported in progress today. It was said each side had 400 men in the fight.

Douglas, Ariz., Nov. 25.—Lieut. Jose Castro of the Agua Prieta garrison was shot to death today in view of the entire population of the Mexican border town. Castro paid the penalty imposed by a court martial for having slain Maximillian Montalvo, a former wealthy Mexican land holder, but reduced by the fortunes of war to the necessity of driving a hack. He was killed in a dispute over the fare he charged Castro.

Blue Jackets May Land At Tampico.

Washington, Nov. 25.—The Tampico district of Mexico where the rebels hold the country's oil supply held the attention of the administration today. Both John Lind and Admiral Fletcher have been assigned to investigate conditions there.

Lind's report will be transmitted via wireless and will determine whether American blue jackets and marines will be landed to protect the English oil interests. Fighting in the vicinity of Juarez was being closely watched by the administration today.

HERE'S A TIP ON WAY TO GET OUT OF WORK HOUSE

Ottawa, O., Nov. 25.—George Miller, sentenced to 30 days in the workhouse, was freed today by Mayor McElroy because he volunteered to a skin grafting operation to save the life of M. J. Stengler, local photographer, who was badly burned at his home here. Twenty-seven stitches of cuticle from Miller's body was grafted onto Stengler.

CARNEGIE IS 76 TODAY

New York, Nov. 25—Andrew Carnegie celebrated his 76th birthday at his home here today.

Was Here Monday.

F. C. Donaldson, assistant trainmaster of the B. & O. S. W., was a business visitor in the city Monday. He lives in Chillicothe.

New Grand Will Be Opened This Evening

Fifty strong, with ten musicians, the American Grand Opera company arrived in the city this afternoon from Hamilton, O., ready for the performance tonight at the Grand, the first performance in the new theater. The seat sale shows that what will probably be the most brilliant gathering in the history of the local theater will be seen there tonight. All reports from the opera company are that it is second to none that is traveling today and a rare treat is in store for Portsmouth music lovers.

The New Grand is ready for the opening. Those who attend tonight will be surprised and delighted. It is cosy and comfortable and the new heating plant is guaranteed to keep the theater warm with the weather away below zero.

The new scenery, the new curtain, and the new asbestos curtain are all here and will be shown tonight.

Never before has Portsmouth had the opportunity of hearing two such stars in a single week, let alone one night as Adelaide Norwood and Johanna Kristoffy. They are of distinct types, and each equally pleasing. Their coming will long to be remembered, and would be an event of the season, even if it did not mark the opening of the New Grand.

While the seat sale is a good one, there are still a number of desirable seats left and these should all be taken before the hour of the performance.

Fifteen Candidates

Fifteen candidates are to be initiated into the Sciotoville order of the Woodmen of the World at a meeting tonight (Tuesday). The New Boston camp is to confer the degree.

Louie Levi, of the Levi Furniture company, left for Pittsburgh, Pa., this afternoon on business connected with the store.

Do As Others Do, Take

this time-tested—world proved—home remedy which suits and benefits most people. Tried for three generations, the best corrective and preventive of the numerous ailments caused by defective or irregular action of the organs of digestion and elimination has been proved to be

BEECHAM'S PILLS

(The Largest Sale of Any Medicine in the World)

If you have not tried this matchless family medicine, you do not know what it means to have better digestion, sounder sleep, brighter eyes, clearer complexion, which come after Beecham's Pills have cleared the system of impurities. Try them now—and *know*. Always of the same excellence—in all climates; in every season—Beecham's Pills are

The Tried, Trusted Remedy

Sold Everywhere. In boxes, 10c., 25c.
Directions with every box are very valuable, especially to women.

Coat, Suit and Dress Buyers

IF YOU need a Coat, Suit, Dress, Skirt, Furs or a Child's Coat, you can't afford to pass my store by and not compare prices, style and tailoring.—This is the store where you save 20 per cent on your purchase.

JOSEPH BROWN

813-815 Gallia St. Kricker Building

Roast Pig Dinner

Julius Arbogast, proprietor of the saloon at the corner of Eleventh and Findlay streets, is making great preparations to entertain his friends and patrons Thanksgiving day with a roast pig dinner with all the trimmings. He has purchased a pig porker, which will be prepared in a manner to please, with which will be served dressing, macaroni, French style, raw oysters and celery.

Hotel Manhattan

—AND—

Restaurant

European Plan. Reasonable Rates. Rooms and Bath

MAHERAS BROS., Proprietors. 18 GALLIA

PHONES X 1036 and 670
1613 FIFTH STREET
J. CAMPBELL TAYLOR
LICENSED PLUMBER
Heating, Gas Fitting, Electrical Work

NOTICE!
Stone's Wrapped Cakes
ALWAYS FRESH
Sold exclusively by the
MODEL GROCERY
BRUCH & HURTH
GALLIA AND SINTON

EVER READY
TUNGSTEN
FLASH LIGHTS
-AND-
SUPPLIES
-AT-
The Tritscheller Co.
Reliable Contractors
Second and Chillicothe Sts

N&W RY.

To The

South

Is the logical route. Bound for a land of summer to avoid the disagreeable weather, what is more natural or more desirable than to take this Southern route and get into a balmy climate as quickly as possible?

Choice of routes via Lynchburg, Petersburg, Richmond, through Virginia and the Carolinas into Florida.

Reduced rates on sale daily to Virginia, Florida, North and South Carolina. Return limit June 1st, 1914.

Steel equipment on all through trains.

City Ticket Office Grand Opera House Building

R. E. SCOTT
PASSENGER AGENT

Round Trip Rates Via

C. & O.

Are Now In Effect

To the following points:

Mobile, Ala.	$32.85
Jacksonville, Fla.	$33.55
Augusta, Ga.	$27.65
New Orleans, La.	$36.10
Pinehurst, N. C.,	$22.00
Carlshad, N. M.,	$65.20
Charleston, S. C.	$28.65
El Paso, Texas	$70.55
San Antonio, Texas	$55.40

Good for return until June 1, 1914.

Liberal Stop-Overs
Optional Routes
Ticket Office: Turley Building
Second and Chillicothe Sts.

D. A. GRIMES, Agent.

Writes Home About Quakes In Panama

Mr. and Mrs. F. S. Bridwell of Seventh street, are in receipt of a letter from their grandson, Earl Strickland, now of Camp Elliott in Panama. He states that they have had nineteen earthquake shocks in fifteen days and that one of the quakes caused a small slide in the canal.

Earl is in the United States navy and is doing guard duty at the war zone. He has enjoyed ocean like and the history of his different trips are very interesting. He says that the weather is very hot in Panama now and the people suffer with the heat.

His regiment attended the celebration of the independence of Panama which was witnessed by people from all different parts of the world. There were a large number of bands from the different war vessels and from the states.

"The King's Man" At Lyric Theatre

One of these classy Vitagraph features will be shown tonight at the Lyric theatre. "The King's Man." It is an unusually strong society drama with a good strong plot and splendidly acted. "The King's Man" proves he is a real man by standing loyally by the woman he loves through many dangers. There are two other pictures also, both good comedies. The price of admission is only five cents tonight. Manager Mack has selected an excellent program for Thanksgiving Day to show at the usual nickel. "The President's Special" is a big Kalem railroad production that will make any audience situp and take notice, and the added picture will be "A Proposal From Nobody" featuring the popular Mary Fuller.

The good music continues to make a good impression at the Lyric and Davis and Carpenter promise a special array of snappy music to help you to digest the turkey dinner next Thursday.

Laborers wanted to work on Vera Bridge north of city. $2.00 per day. See L. E. Sturm at bridge. adv 25-3

Pain In Back and Rheumatism

Torment thousands of people daily. Don't be one of them sufferers when for a little cost you can get well out of the trouble. Foley Kidney Pills have given good work from the very first dose. Have every so direct action on the kidneys and bladder that the pain and torment of backache, rheumatism and kidney troubles soon disappears. They are worth a trial, as a trial is the only way to test. They contain no habit forming drugs. For sale by The Fisher & Streich Pharmacy. adv

CONCERNING CANCER
Write to THE WEBER SANATORIUM, 17 Garfield Place, Cincinnati, Ohio, for information concerning the Medical Treatment of All Forms of External Growths, especially CANCER. Established 25 years, well endorsed. 96 page

MEALS HIT BACK? DYSPEPSIA, GAS, SOUR STOMACH? PAPE'S DIAPEPSIN

TRY THIS! IN FIVE MINUTES INDIGESTION GOES AND STOMACH FEELS FINE.

Time it! In five minutes all stomach distress gone. No indigestion, heartburn, sourness or belching of gas, acid, or eructations of undigested food, no dizziness, floating, foul breath or headache.

Pape's Diapepsin is noted for its speed in regulating upset stomachs. It is the surest, quickest stomach doctor in the whole world and besides, it is harmless.

Millions of men and women now eat their favorite foods without fear—they know it is needless to have a bad stomach.

Get a large fifty-cent case of Pape's Diapepsin from any drug store and put your stomach right. Stop being miserable—life is too short—you're not here long so make your stay agreeable. Eat without fear of rebellion in the stomach.

Pape's Diapepsin belongs in your home. Should one of the family eat something which doesn't agree with them, or in case of an attack of indigestion, dyspepsia, gastritis or stomach derangement, it is handy to give instant relief.

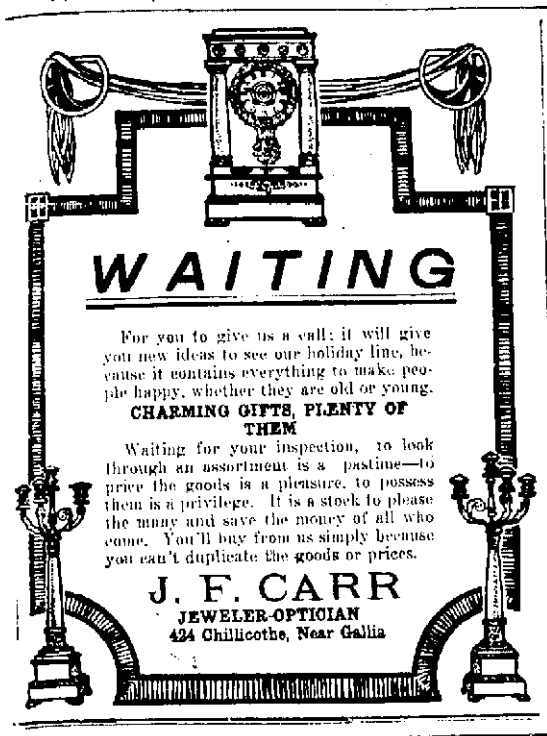

WAITING

For you to give us a call; it will give you new ideas to see our holiday line, because it contains everything to make people happy, whether they are old or young.

CHARMING GIFTS, PLENTY OF THEM

Waiting for your inspection, to look through an assortment is a pastime—to price the goods is a pleasure, to possess them is a privilege. It is a stock to please the many and save the money of all who come. You'll buy from us simply because you can't duplicate the goods or prices.

J. F. CARR
JEWELER-OPTICIAN
424 Chillicothe, Near Gallia

FOR SALE!

Nice 4 room bungalow, Eighteenth street, lot 32x120. Price **$2,100**
Good 6 room two story on Hill, in first class condition, large barn. Price **$3,000**
Seven room two story with bath, large barn, Nineteenth street. Price **$3,100**
Fine country place, near town. Price **$3,000**

J. E. SHUMP
"THE REAL ESTATE MAN"
Home Phone 502. Room 33, First National Bank Building.

WANTED

WANTED:—Girl for general house work. Help Employment Bureau, 615 2nd St. Phone A 995. 25tf

WANTED: 2 gentlemen boarders or man and wife, 831 4th. 25tf

NOTICE:—A liberal reward will be paid for the return of an iron box containing insurance policies, deeds, etc., recently stolen from my store. Overstreet, meat market, 2114 Gallia St. 25-1

WANTED:—Boarders and rooms at 1028 Chillicothe St. 25-3

WANTED:—Fireman and helper in blacksmith department. The Carroll Vehicle Co., 3rd and Gay Sts. 24-3

WANTED:—Gentlemen boarders 1125 Offnere. 24-3

WANTED:—Washing and ironing to do. 21 Thompson St. 24-2

WANTED:—Live, energetic boy, 16 to 18 years old for office work. Good position. Address Box 63, City. 7tf

WANTED:—Men to learn the barber trade. Thousands have become successful shop owners by our system and send to us for barbers. Prepare now. Few weeks completes. Tools given. Wages while learning. Particulars mailed free. Write Moler Barber College, Cincinnati, O. 22-6

WANTED:—All kinds of gasoline engines and machinery to repair. Specialty Repair Shop 906 Gallia St. 20-26

NOTICE:—When you want prompt package delivery call Dick Bostwick, 12 Waller. Phone Y 404. 9tf

WANTED:—Boarders at 130 Campbell Ave. 20-5

IF YOU NEED HELP—Call on us. We can get it for you. Help Employment Bureau, 615 2nd. Phone A 995. 11tf

WANTED:—2 gentlemen boarders with nicely furnished room and bath. Private family and entrance, 1521 6th. 19-6

WANTED:—Boarders at 2118 E. 9th St. 21-6

WANTED:—Boy for office and garage work. Address A. B. C. Box 41, city. 21-6

WANTED:—To buy and sell second-hand furniture. Phone A 363 or Y 1365. 906 6th St. 17tf 17-1f

WANTED:—Carpets to clean. We make rugs out of old carpets. Portsmouth Carpet Cleaning Co., Revare & Klingman, Home phone 490. 20tf

FLORIST

LOUISE KOENIG
1238-40 SECOND STREET
BOTH PHONES

Fresh Cut Flowers, Funeral Work a specialty. New plants now in. Hyacinths and Tulips for winter blooming. Bulbs, Florist's Supplies and Decorations. Orders attended to promptly.

BEN HUR NOTICE
Regular meetings every Friday evening at 7:30. Visiting members welcome. Fifth and Chillicothe. adv

NOTICE:—For package delivery call Home phones A 363 or Y 1365. W. E. Gose, 906 6th. 25-2tf

WANTED:—To buy buggy or surrey. Telephone 1467. 25-3

WANTED:—Live insurance man. Must be hustler, splendid opportunity. Apply 8 to 10 a. m. 215 Masonic Temple. 25-4

WANTED:—Porter. At Findeis' Cafe. 25-2

WANTED:—Saleslady, must be experienced, send your application to C. H., care of Times. 25tf

FOR SALE

FOR SALE:—Upright piano in good condition, 1519 6th. 24-3

FOR SALE:—Automobile and fine burglar proof iron safe. Wm. B. Grice. 24-3

FOR SALE:—2 mares 6 and 8 years old cheap for cash. Blaine Kennedy, Wheelersburg, O. 24-3

FOR SALE:—Fine lots in Longmeadow Addition. Price $200. Terms $25.00 cash, balance easy payments. Phone 1499. H. A. Bierley.

FOR SALE:—Corner lot, Grant and Summit streets. Phone 1499. H. A. Bierley. 24-3

FOR SALE:—4 room cottage, newly painted and papered on 6th near new Excelsior shoe factory. $1800.

4 room cottage on Gallia at the Terminals. $400 down. $1800.

7 room two story, Grandview, $2700.

6 room two story, 17th St., $3100.

6 room house $100 down, $1500.

6 room two story built for home, street assessments paid; storm sheeted, cement walks and steps, bath, electricity, 2 cabinet mantles. A nice Hill Top home. $4000.

5 room two story, bath, 18th St. $2550.

Lot on Gallia, New Boston, 40x120. $800.

A few nice building lots on Hill, some with street assessments paid.

32 ft. lot on Glover St. $256.

Also life insurance. P. W. Kileoyne, 1218 Grandview. Phone A 1408. 24-3

FOR SALE:—Copies of law prescribing penalty for defrauding boarding houses. Ten copies must be posted in every house for proprietor's protection. Inquire at Times Office. Price per set of 10 25c. 12tf

PLUMBING

THE SCHMIDT-WATKINS CO.
Plumbing, Gas Fitting and Heating
604 GALLIA STREET
Home Phone 672. Bell 839

PEEL & CO.
Storage & Auction House

Furniture Packers, Crates and Shipped to all parts of the world. Estimates cheerfully made at any time. Our exclusive Storage and Packing Departments open for inspection every day. 20 years experience makes us reliable.

Warehouse and Office 623 Second Street.
HOME PHONES 1219 and 923

PEEL & CO.

FOR SALE:—Seven pigs, average weight 100 lbs. Inquire W. O. Shively, Bushtown. Bell phones S-R-13 or 14-W-5. 24-4

FOR SALE:—1 good milch cow at 1722 17th St. 19tf

FOR SALE:—Small supply of stereotype mats. Better than paper for laying under carpets. The Times Office. 4tf

FOR SALE:—Tarpaulins, all sizes at H. S. Grimes, Elk Bldg. 24tf

FOR SALE:—Horses, colts and cows. W. T. Harr, Ohio and Rhoades Aves., New Boston, Home Phone 6 on 539. 30-4f

GEO. W. GRIMES
REAL ESTATE
Room 55, First National Bank.

I have all kinds of city and suburban property for sale.

Good business locations on our best streets.

18 acres adjoining the city, will cut well into lots. Price reasonable. Get your lot on the Boulevard now. The price will be advanced in the Spring.

Call and see me at the above address.

FOR SALE:—Cheap two story house and four lots. Call 1806 Oakland avenue. Phone X 906 or 415 Offnere St. Phone A 1428 22-3

FOR SALE:—2 good cows, 1216 Front. 22-3

FOR SALE:—New six room house with bath on Second St. Fine location. Phone 1499. H. A. Bierley. 24-3

FOR SALE:—3 room cottage. Inquire 1108 Gay St. Chas. Welch. 21-6

FOR SALE:—Unused Royal Standard Typewriter. Bargain. Phone Y 1030. 22-6

FOR SALE:—Or trade. Three acres of ground, 6 room residence, store building, stock of general merchandise, blacksmith shop. Store doing good business. Splendid location; 6 miles from town. Phone 1499. H. A. Bierley. 24-3

FOR SALE:—New five room house with bath, $350 cash, balance as rent. Phone 1499. H. A. Bierley.

FOR SALE:—Baby buggy, cheap. 414 Bond St. Phone B 1580. 25-3

FOR SALE:—Bargain prices, 1 new Ford touring car; 1 Ford slightly used; 1 Ford 1912 model; 1 Ford runabout 6 cylinder 5 passenger car. R. S. Prichard. 25-6

FOR SALE:—Game chickens. 717 9th St. Phone Y 736. 25tf

FOR SALE:—Modern new seven room home, corner Baird and 21st St. Bargain if sold in one week. Phone Y 1387. 22-6

FOR SALE:—Second hand machinery bought and sold. Inquire of D. Labold & Company, 12th and Chillicothe Sts. 17tf

FOR SALE:—One of the handsomest electric automobiles in the city, four passenger, original cost $2700. Will sell for less than half. For particulars and to see the machine call at Stanley Prichard's garage. 19tf

FOR SALE:—"For Rent" signs, at The Times Office.

FOR SALE:—The "Swander Corner" 4th and Market, containing two story, 5 room brick house, two room cottage, also store room with three living rooms above. Excellent location for wholesale house or ware room.

Lot in Morton Addition to Fullerton, Ky., containing four room cottage, good cistern and outbuildings. Price $500, also vacant lot adjoining for $125. Property in all parts of the city. See Miss A. M. Kidd, 1306 Center. Phone 1579. 18tf

FOR SALE:—All kinds of property, all parts of town, all prices. Also farms for sale or trade. Office, Security Bank Bldg. Phone 1499. Office open every evening until December 1st. H. A. Bierley. 30-tf

McGARRY THE TAILOR

Suits to order from $25 up. Fit and workmanship guaranteed. Over three hundred styles to select from.
91 GALLIA STREET
Home Phone 5

We also do neat repairing, cleaning and pressing

100 Fine Calling Cards for 50c
ESKEW JOB PRINT
825 Third St. Telephone 1338

FOR SALE:—Ferritts at 2312 8th. 24-3

FOR RENT

FOR RENT:—Furnished room, 702 John St. 18-7

FOR RENT:—Furnished front room for one or two gentlemen. 835 10th, near Chillicothe. 24-6

FOR RENT:—Flats, furnished and unfurnished, 1015 3rd St. 24-2

FOR RENT:—Furnished front downstairs room for one or two gentlemen, bath. 543 7th. 24-6

FOR RENT:—2 furnished rooms, 333 Front. 24-6

FOR RENT:—Furnished rooms for gentlemen with bath, heat and hot water $7 per month. Inquire Portsmouth Supply Co. Gallia and Offnere. 22tf

FOR RENT:—House at 1609 Franklin avenue. Inquire 1130 Gallia. 24-3

FOR RENT:—Two unfurnished rooms 1736 8th. St. 24-3

FOR RENT:—Two rooms furnished for light house keeping at 924 John St. 24-3

FOR RENT:—7 room house on 19th St. with all conveniences. Call at 1118 Gallia or Phone B 968. 24tf

FOR RENT:—2 furnished rooms for light house keeping. 113 Jefferson. 24-2

FOR RENT:—Furnished front room with bath at 1116 4th St. 24tf

FOR RENT:—Six room house on 18th St. Telephone 2202. 24-2

FOR RENT:—Furnished front light housekeeping rooms, all conveniences, 1024 Gallia St. 24-3t

FOR RENT:—Large, newly furnished front room, centrally located, on car line, two gentlemen preferred, 917 9th. 19tf

FOR RENT:—Tarpaulins, all sizes at H. S. Grimes, Elk Bldg. 24tf

FOR RENT:—Furnished rooms, 704 John. Phone Y 958. 19tf

FOR RENT:—Furnished room; gas, bath, steam heat, gentleman only, 630 John. 5tf

FOR RENT:—Furnished room; modern improvements. 638 Fourth. 20-6

FOR RENT:—Furnished room with bath, 817 3rd. 22-3

FOR RENT:—Suite of rooms for light house keeping; bath and all modern conveniences, 1724 Grandview. Phone Y 1421. 22tf

FOR RENT:—Furnished room with board, all modern conveniences, 1614 12th. 22-3

FOR RENT:—Large furnished room with all conveniences 729 7th St. 22-3

FOR RENT:—1 furnished room 45 East Grace St., New Boston. 22tf

FOR RENT:—2 rooms for light house keeping. Phone and bath. 1621 7th. 22-3

FOR RENT:—Furnished room with bath at 1651 11th St. 22-6

FOR RENT:—2 furnished rooms for light house keeping at 2327 Grant St. Phone A 1287. 21-6

FOR RENT:—Furnished room in private family, all conveniences 1001 2nd. Phone B 1011. 21tf

FOR RENT:—One furnished room with or without board, all conveniences. Call 1538 11th St. 21-tf

FOR RENT: 4 room flat, $8 per month. Corner 14th and Robinson Ave. J. M. Augustin. 22-3

FOR RENT:—Five room house, rear of 1120 Kendall avenue. Telephone 62 or call at 1125 Kendall. 12tf

FOR RENT—Modern 4 room flat, private entrance, front and back; hot and cold water in kitchen, large porch in rear; use of bath. $18 per month. 1307 Hutchins St. Phone A 564. 20tf

JUST TO REMIND YOU

That time flies and conditions change and that the fact that you did not want any more insurance last year may not represent your present view.

If such is the case, why not communicate with us, and allow us to serve you.

The Frank B. Finney Co.
819 GALLIA ST.

OBITUARY

Goldie Wamsley.

Death visited the home of Mr. and Mrs. E. M. Wamsley of 2802 Gallia street, East Portsmouth, at 6 o'clock Monday evening, and took away their 11-year-old daughter, Goldie, who, less than one week ago, was enjoying the best of health. The child fell while playing in the Terminal school house yard last Thursday noon, striking against a stone and fracturing her nose. Blood poisoning set in and by Saturday her condition was critical. She became unconscious on that day and never rallied, gradually sinking until the end came last evening.

The little girl was born eleven years ago in Adams county, moving to this city with her parents about eight years ago. Besides her parents, two brothers and one sister are left to mourn her departure, Robert E. and Roscoe D., who live at home, and Mrs. Olive B. Sallsbury, of Linden avenue, this city.

Funeral services will be held at the Wamsley residence Wednesday morning at 11 o'clock, in charge of Rev. L. I. Hart, pastor of Manly Methodist church, where the deceased child was a regular attendant at church and Sunday school services. Interment will be in Greenlawn.

Mr. Wamsley, the father, has been in the employ of the Portsmouth Street Railway & Light company for the past eight years, and is now working as motorman on the Sciotoville line. Friends and neighbors of the family with whom little Goldie was a general favorite, are sympathizing with them in the terrible bereavement that has visited them.

Joseph Watson

Joseph Watson, who had attained the remarkable age of 96 years, passed away Monday at his home in Jackson, where he had resided for many years. Mr. Watson years ago was a resident of Scioto county and he has relatives living in Portsmouth among whom is Mrs. Frank May of Oakland avenue. Mr. Watson was a gardener and was a splendid citizen.

David S. Slater.

David Sylvester Slater, a brother of Capt. J. W. Slater, of Ironton, died at his home in Marshall, Mich., Monday. Death was the result of apoplexy.

Miss Augusta Aubrey

Miss Augusta Aubrey, 78 years old, one of the most respected residents of the city, fortified by the last rites of her Holy religion, passed away at her late home, 826 Sixth street this, Tuesday, morning, November 25. Pneumonia was the direct cause of her death. She was born in France on Christmas day, 1835, and came to this country when but 13 years of age. She has been a resident of this community more than 60 years, over 30 of which were spent in the neighborhood where she died.

Miss Aubrey was a dressmaker and was known and loved by a wide circle of friends. She was always a favorite with the children and the pupils of Holy Redeemer parish school will turn out in her memory at the funeral which will be held at Holy Redeemer church Wednesday morning at 8:30 o'clock, standard time, Father McGuirk officiating. She was a consistent member of this church.

Surviving relatives include two of her sister's children, August Minego, of Findlay street, and Louis Minego, of St. Louis.

Infant Dies

The infant son of Mr. and Mrs. Charles Hughes, of Dogwood Ridge, shortly after birth. Burial Tuesday afternoon at 3 o'clock in the Hartley cemetery. McCurdy undertaker in charge.

Mrs. Leonard Armsey

Mrs. Leonard Armsey, wife of a prominent farmer in the Prairie county a few miles south of Waverly, died Sunday at the Athens hospital for the insane, of which institution she had been a patient at different intervals during the past thirty years. Her body was brought to Waverly Monday afternoon and taken to the home of her daughter, Mrs. John Daniels, at which place the funeral services will be held Wednesday afternoon at one o'clock. Interment will be in the Waverly cemetery.

Mrs. Armsey's affliction was caused when lightning struck the flue of her home thirty years ago, the shock affecting her mind. A pathetic feature connected with her death is the fact that her husband is confined to his home in the country with a severe attack of rheumatism and complications, and will not be able to attend the funeral.

Besides her husband, Mrs. Armsey is survived by a daughter, Mrs. John Daniels of Waverly, and a son, Charles Armsey, who resides on a farm near Chillicothe. His wife is a sister of Mrs. Jacob Lauerman, of Seventh street, this city. A daughter of Mrs. Chas. Miller, preceded her to the grave a few years ago.

Leonard Armsey, the husband, is a prominent Pike county farmer and for years has been overseer of the Harriet Sargent farm in what is known as the Prairie country, the richest farming country in Pike county.

Goldie Kronk

Goldie, eight months old daughter of Mr. and Mrs. John W. Kronk of Dry Run, died Tuesday from stomach trouble. The funeral services will be held Wednesday afternoon with interment in the Larkin cemetery.

William Kronk

William Kronk, aged 59, a resident of Mt. Carmel, O., died Tuesday of infirmities of age. Funeral services will be held Wednesday morning at 10 o'clock with interment in the Mt. Carmel cemetery.

Mrs. Clara B. Bratt

The funeral services over the remains of the late Mrs. Clara B. Bratt will be held Wednesday afternoon at the home on Second street. Revs. Alfred F. Hughes of Bigelow M. E. church and J. W. Dunning of the First Presbyterian church will have charge of the services. The body will be interred in Greenlawn.

LOST

LOST:—Locket containing letters E. L. M. and S. L. M. Return to 1519 Summit St. or Phone X 1432. 24-3

LOST:—A gold ring on 7th or Findlay Sts. Finder return to 1004 8th St. and receive reward. 25-1

LOST:—Between N. & W. depot and Chillicothe and Gallia Sts., open face gold watch, engraved back, ribbon fob with gold pendant, imitation watch and fob. "C. K. J." Reward for return to Mark Crawford, 25 First National Bank Bldg. 25tf

LOST:—Small black coin purse on Chillicothe street containing over $7.00. Reward. Phone 952 or call 634 6th. 25-2

LOST:—Saturday night, locket, either on 2nd, Gallia or Chillicothe. Contained letters "S. L. M." on outside. "E. L. M." on inside, also two pictures and 10-cent piece, 1913, on inside. Return 1519 Summit. Reward. 25-1

LOST:—Gold bracelet engraved "Esther." Reward 731 7th. 22-3

Sanitary Plumbing Gas Fitting
PROMPT REPAIR WORK
ARTHUR HUNTON
Phone X 1368. 1924 19th St.

FOR RENT:—6 room house on Mabert Road. Help Employment Bureau, 615 2nd St. Phone A 995. 25tf

FOR RENT Good large furnished room, two squares from post office. Call at 841 7th or Home phone A 616. 25tf

FOR RENT:—Nice front room, down stairs with private entrance, steam heat, bath and continuous supply of hot and cold water. 533 3rd. 25-2

FOR RENT:—1 furnished room with board for man and wife or two gentlemen with privilege of bath and phone. Call at 1708 Gallia. 25-3

FOR RENT:—2 rooms furnished for light house keeping; all conveniences; no children. 616 4th. 25-3

FOR RENT:—Rooms, 839 Front. 25-4

FOR RENT:—3 furnished rooms for light house keeping. 707 6th St. 25-3

FOR RENT:—Furnished room, private entrance. 836 11th St. 25tf

FOR RENT:—2 nicely furnished rooms, hot and cold water in room, bath, telephone, etc. 1024 2nd St. Gentlemen only. 23tf

Look

WE LOAN

$10.00 4 months for ..$ 1.20
$20.00 4 months for ..$ 2.53
$25.00 5 months for ..$ 3.33
$50.00 6 months for ..$ 7.00
$100 6 months for ...$14.00
NO OTHER CHARGES

Ohio Loan Co.
28 1st National Bank Bldg.
PHONE 62

Walters Plumbing Co.
913 OFFNERE ST.
Home Phone B 1509

If you are not getting results see us. We have satisfied others, we will satisfy you.

For Life Insurance
CONSULT
FRANK M. BAGGS
Room 321 Masonic Temple
NOTARY PUBLIC

THE CITIZENS SAVINGS & LOAN ASSOCIATION COMPANY

with Assets of over HALF A MILLION DOLLARS has paid a 6 per cent cash dividend for 22 years.
Loans reduced and interest decreased to borrowers faster than any other plan.

ARTHUR L. HAMM, SEC'Y,
With Hutchins & Hamm. Rooms 21 and 22, First National Bank Bldg.

The Suffragettes

In New York recently decided to raise a large sum of money by denying themselves many of their accustomed luxuries. If a body of intelligent women can raise a goodly sum by this means, an individual can do relatively as well. Why not see how much you can save during the remainder of 1913 by dispensing with some of the things not necessary to your health and happiness. This strong company will help you save. Better make the start today.

The CENTRAL NATIONAL BANK
609 GALLIA STREET SAFETY AND SAVINGS

THE MARKETS

NEW YORK STOCKS

New York, Nov. 25—The last sale of stocks today was:

Amalgamated Copper, 70½.
American Beet Sugar, 29½.
American Sugar Refining, 108.
Baltimore & Ohio, 93.
Illinois Central, 107.
Chesapeake & Ohio, 56¾.
Louisville & Nashville, 131.
New York Central, 96.
Norfolk & Western, 104.
Pennsylvania, 109⅜.
United States Steel, 56½.
United States Steel, Preferred, 105.
Western Union, 63.

GRAIN MARKET OPENING

Chicago, Ill., Nov. 25—Wheat: Dec., 87 to 86¾; May, 91 to 90⅝; July, 88¼ to 88⅛.

Corn: Dec., 69¾ and ⅞ to 70; May, 70 to 70¼; July, none.

Oats: Dec., 38 to 37⅞; May, 41⅞ and 42 to 41⅞; July none.

CLOSE

Wheat: Dec., 87½; May, 91½; July, 88⅝.

Corn: Dec., 70⅝; May, 70⅝; July, 69⅞ and 70.

Oats: Dec., 38; May, 42; July, 41⅞.

LIVE STOCK MARKET

Chicago, Nov. 25—Hogs: receipts, 25,000; market, dull; light yorkers, $7 to $7.65; heavy yorkers, $7.25 to $7.75; pigs, $4.75 to $6.90.

Cattle: receipts, 4,500; market, slow; beeves, $6.60 to $9.25; Texas steers, $6.60 to $7.75; stockers and feeders, $4.80 to $7.75; cows and heifers, $3.35 to $8.30; calves, $6.50 to $10.

Sheep and lambs: receipts, 24,000; market, steady; sheep, natives, $4.90 to $5.10; lambs, natives, $5.85 to $7.55.

Pittsburgh, Nov. 25—Hogs: receipts, 2,500; heavy yorkers, $7.85; light yorkers, $7.60; pigs, $7.15.

Sheep and lambs: receipts, 1,000; top sheep, $4.65; top lambs, $7.15.

Calves: receipts, 200; top, $11.25.

A. D. Heuneke & Co., Interior Decorators. 837 Sixth St. Phone X 967. adv 19tf

Births.

A baby girl arrived at the home of Mr. and Mrs. Crockett Reed at South Portsmouth Monday afternoon. The father is a B. & O. S.-W. car repairer.

CARD OF THANKS

We desire to express our sincere thanks to our many friends, relatives and kind neighbors for the sympathy shown us in our late sorrow and sad bereavement, in the loss of our dearly beloved mother and sister, Mrs. Mary McAfee. We wish to thank Rev. C. S. Robertson for his kind and consoling words. We feel especially grateful to all for the beautiful floral offerings and also to Mr. Roy C. Lynn for the efficient manner in which he conducted the funeral.

THE BEREAVED FAMILY.

ALL CAST GAS STOVES

When you bought your first Gas Range you probably bought one of those Cheap, Light, Stove Pipe Iron Ranges, commonly called "The Tinner's Dream". It's beginning to rust out now and you will have to get a new one. When you are ready to buy don't forget that there is no material that will withstand the corrosive action of Natural Gas like soft, Grey Iron. That's what EQUITY ALL CAST RANGES are made of and they are practically indestructible. When you buy again BUY RIGHT—Buy an EQUITY All Cast Gas Range and get something that will last a life time. Made her at home by The Portsmouth Stove & Range Co.

Tues-Fri-adv

JOHN DICE
UNDERTAKER
Calls attended to night or day.
C. E. KEAN, Embalmer.
BOTH PHONES
845-847 FOURTH ST.

Roy C. Lynn
UNDERTAKER AND Funeral Director
Auto Ambulance Service
BOTH PHONES 11

GEORGE PFEIFFER
Undertaker & Funeral Director
Lady Assistant
Home Phone 211. Bell Phone 211 R.
723 Chillicothe St.

F. C. Daehler Co.
Funeral Directors
—AND—
Undertakers
BOTH PHONES

WINTER
Is Close At Hand

BE PREPARED

Have your heavy Coats and Suits dry cleaned and pressed. They will last you another year if cleaned properly.

BIERLEY AND YELEY
Will Do It Right
1016 GALLIA. PHONE

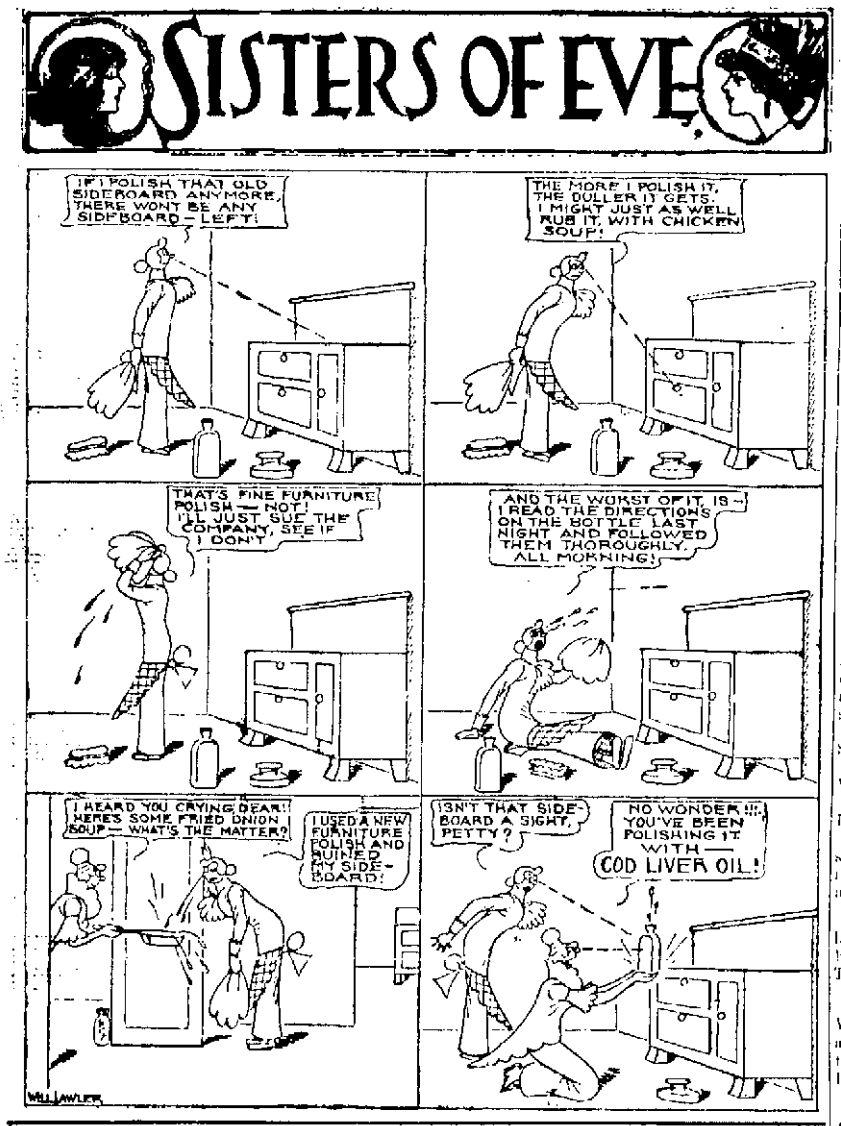

SOCIETY

Miss Jessie Collins, daughter of Mr. and Mrs. J. W. Collins, of Haverhill, will be married early in December to Mr. J. W. Crooks, a retired wealthy land owner of Bellevue, Idaho.

Mrs. Charles Riggs, accompanied by Clay Payne, left Sunday for a visit to Mr. Payne's mother, at Nosh, Ky.

Members of the Kendall Ave. Baptist church whose birthdays occur during the month of November entertained the members of the Crusaders class and their friends at the parsonage, 1623 High street, Monday evening. The committee in charge of the delightful affair consisted of Charles Lambert, Katherine Yates and Gratta Preller. All guests were in Puritanical attire and the evening was an enjoyable one. Refreshments of turkey sandwiches, pumpkin pie, celery and other good things were served. Over fifty young people attended the function which was held at the home of Rev. Paul Langhorne.

The marriage of Miss Anna Margaret McWilliams, of 1807 Offnere street, and Mr. Edward E. McGovern, a popular employe of the Portsmouth Steel company, will be solemnized Wednesday morning, at 7 o'clock, at the Holy Redeemer church, Rev. Father McGrath officiating. The bridal couple will leave after the wedding ceremony for an extended honeymoon trip and will be at home to their friends at their home at 1804 Offnere street after December 1st.

Mr. McGovern is employed as toolmaker at the Portsmouth Steel company's plant, and has a host of friends in the city who have been showering him with congratulations ever since the announcement of his approaching marriage was made known.

Mr. Harry Ebl, one of Portsmouth's bright young men, arrived home Saturday from Schenectady, N. Y., and left this afternoon for Terre Haute, Ind., where he formerly attended college. He will visit friends and see the yearly Thanksgiving football game. Harry will later return to Portsmouth to enjoy the remainder of his two weeks' vacation with his parents and friends.

Mrs. C. N. Smith's class of Trinity Sunday school will meet this evening in the basement of the church. The hostesses will be Misses Marjorie Noel, Louise Newland, Alma Galker, Florence Bussler, Carrie Swearingen, Elizabeth Farmer, Mrs. Russell Stockham and Mrs. Watkins.

Miss Hattie Catlin leaves in the morning to spend the remainder of the week with relatives in Cincinnati.

The home league civic meeting has been postponed from Thursday until next Monday afternoon, at the home of Mrs. D. P. Pratt, 517 Fourth street.

Mrs. John McMahon entertained the Marica and Maid club this afternoon in the last meeting until after Christmas at her home on Ninth street. Mrs. Thomas Conroe and Mrs. James Kelley played in the places of the absent members. Excellent refreshments were served at the card tables.

Mr. and Mrs. James Dawson entertained with a turkey dinner Sunday the relatives as follows: Mrs. Mary Woods, of Bladefield, W. Va.; Mrs. Elizabeth Dawson, Mr. and Mrs. Charles Cunningham, Mr. and Mrs. O. H. Tener and daughter, Mary Margaret.

Mr. and Mrs. Isaac Price, of East Lincoln, entertained with a surprise dinner last evening in honor of their charming daughter, Gwynelle, bride-elect of Mr. Nelson M. Watkins, of this city. The guests were attractively in the market and [illegible] occasion. The evening [illegible] spent in music and [illegible] to cream and [illegible] the following: [illegible] Ebl and Sylvia [illegible] Mabel Lucas, [illegible] Bessie Amos, [illegible] Mae Wilson, Mrs. [illegible] Scrivener, [illegible] Carrie Bennett, [illegible] Bradford, [illegible] Helen [illegible] Mr. [illegible] Hall, [illegible] Portsmouth, [illegible] Pelloe, Orville Price [illegible] Orville Price [illegible] Conner.

Mrs. J. L. Watkins was hostess at this afternoon's meeting of the Second Street Whist club. Mrs. Samuel Adams played in the place of the only absent member. Refreshments were served at the card tables.

The Hamilton Whist club will be entertained Tuesday afternoon at the home of Mrs. Leslie Turley.

Leon Wilson, son of Mr. and Mrs. A. A. Wilson, of Highland avenue, who is attending school at Cumberland Gap, Tenn., has been ill with a light attack of pneumonia and will be brought home the last of this week by his uncle.

Evan Williams, the noted Welsh singer, who appears here next Monday evening, has the polish, all the experience, all the finesse to make him the accomplished artist he is. Tenors from Italy, Germany, France and Ireland have recently made their appeals for the esteem of New York's music loving public, but it is doubtful if any of these are more deserving than is Wales' contribution to the list of competitors.

The Elks' formal dance on Thanksgiving eve, Wednesday, November 26, promises to be one of the society events of the season. It is a complimentary affair and the music will be furnished by the Gala Trio. Dancing will be indulged in from 8:30 until 1:30. Caterer Seel will serve a buffet lunch. The hall has been decorated by Mr. Harry Boyd, of the Brandon Dry goods company. The social committee expects to care for forty couples.

Guy V. Williams, who travels for the Excelsior Shoe company, resided in Wednesday to remain over Thanksgiving day with his family.

Arthur Harwood, who is employed in Engineer C. E. Loeb's office, began a two weeks' vacation Monday. He will spend most of his time at his home here.

Mrs. Howard Williamson's pretty home on Second street was the scene of a delightful party this afternoon, when she entertained with a kensington, honoring Mrs. H. F. Edwards (Marjorie Franklin) of Pittsburg, Pa., guest of Mrs. Well A. Hutchins, and Miss Antoinette Scudder, of Newark, N. J., guest of Mrs. George D. Scudder. The guest list included the young women and married women, among whom were Mrs. Charles Blakemore, of Roanoke, Va., and Mrs. Harry Harvey, of Huntington, who is visiting her sister, Mrs. W. B. Atcomon. The guests indulged in their Christmas needlework, at the end of which Mrs. Williamson served a delicious hot luncheon.

Miss Gebbie Dalton is coming home tomorrow from Oberlin and will be to spend Thanksgiving with her relatives and will be accompanied by her cousin, Miss Gertrude Bonnamer, of Cedarville.

Dr. and Mrs. Howard Williamson's two daughters, Martha Helen [illegible] Chicago, Illinois.

Miss Lilian Dietz will entertain a [illegible] for friends Wednesday afternoon for the pleasure of Mrs. J. F. Edwards (Marjorie Franklin), of Pittsburgh, Pa.

Miss Nell McConnell is coming home tonight after a two days' visit in Columbus to attend a corset school at the Southern Hotel.

Mrs. R. Le Baron and sister, Mrs. W. Owens, left yesterday for their home in Pontiac, Michigan, at the end of a visit at the home of Dr. and Mrs. R. O. Le Baron.

Mr. James Stridds and son, Harry of Belleview, will be the Thanksgiving guests of Mrs. John Wales, sister of Mr. Stridds.

Miss Lillie Turner, of Shelby, is coming tomorrow to visit at the home of Miss Carrie Sowers, of Lincoln Hill.

The Portsmouth Council, Knights of Columbus, will entertain with a dance Friday evening at half-after eight, in Wilhelmette hall. The music will be rendered by the Gala Trio.

Dr. and Mrs. R. O. LeBaron entertained the Portsmouth Readinb Club last evening at their home on Second street. Mrs. Maggie Jones Mason of Cincinnati, and Miss Antoinette Sendder of Newark, N. J., were guests. The program was presented as follows:

The Spirit of Hospitality, Mrs. Sendder.

The Tyranny of Fashion, Miss Waller.

What I Am Going To Do When I Have Time, Miss aMry Reed.

Dainty refreshments were served after the program. The next place of meeting was not announced.

Mrs. Anna Ferguson, of Ashland, Ky., will be a guest at the home of Mrs. Philip Pfarr, over Thanksgiving.

Miss Claudine Dunn will leave Wednesday for Glade Springs, Va., at the end of a delightful visit at the home of her brother, W. E. Dunn, on Hutchins street.

The Misses Claire and Salome Augustin left this morning for Cincinnati, where they will be the guests of Mr. and Mrs. B. J. Wessel, of Walnut Hills. While there they will attend the various recitals given by the students of the Schuster School of Expression at the Orpheum theater. Miss Salome Augustin formerly attended the Schuster school.

Mrs. W. E. Dunn, of 1707 Hutchins street, will entertain the L. A. to O. R. C. Friday afternoon.

Mr. and Mrs. Lawrence Shump, of 1421 Eighth street, gave a farewell party last evening, honoring Mrs. Shump's sister, Miss Ethel Scott, of Grayson, Ky. Those present were Helen Helt, Margaret Winters, Ida Cook, Ida Beasley, Virginia Kennedy, Louise Wood, Lucile Molster, Minnie Shively, John Helt, Elwin Shump, Paul Thompson, Clarence Molster, Howard Klink, Roskin Nye, Charles Shively, John Sullivan and George Thomas.

Various games were indulged in. Miss Lucile Molster rendered the piano music. At eight o'clock the dining-room was open to one of the most elaborate feasts ever spread before a social gathering. The dining-room and table were bowers of beauty in the profusive decorations of palms, ferns and cut flowers. The guests bid Miss Scott good-bye, and this morning she took her departure for her home in Grayson at the end of a delightful visit.

Miss Charlotte Bannon came home from the East today to remain until after Christmas at the home of her parents, Judge and Mrs. James W. Bannon.

Mrs. J. F. Edwards and son, Paul, will leave Friday for her home in Pittsburg, Pa., after a week's visit at the home of her uncle and aunt, Mr. and Mrs. Wells A. Hutchins.

The Dolcia Auction Bridge club will be entertained Wednesday afternoon at the home of Mrs. W. R. Sprague, who will have an extra table of guests.

Mr. William Ware came home Sunday night at the end of his Pacific Coast trip in the interest of the Excelsior Shoe company.

The Twice Four club held an enjoyable meeting last evening at the home of Miss Kate Yeager, on Fourth street. All members were present. Mrs. James Dawson, of Brown street, will be hostess at the next meeting, Dec. 4th.

Mr. and Mrs. W. B. Sprague will entertain the Friday Evening Card club on the evening of December fifth.

Mrs. George H. Watkins will entertain at dinner Thanksgiving day, Mr. and Mrs. Isaac Price, Miss Gwynelle Price, Mr. and Mrs. Edgar Millar, Miss Grace Morris, Messrs. Nelson Watkins and Robert Holbrook.

The Dillon and Waite families will leave Wednesday morning for Columbus to spend Thanksgiving at the home of Judge and Mrs. E. B. Dillon.

The Buckeye Kensington club will be entertained tomorrow afternoon at the home of Misses Sue and Sallie Reed.

Miss Emma Goeller has returned from Columbus, where she went to attend the funeral of a friend.

Mrs. Emma Miller, who makes her home with Mr. and Mrs. Henry Revere, has returned from a visit with Cincinnati friends.

A family gathering will be held on Thanksgiving day at the home of Mr. and Mrs. Alfred Richardson, on Fourth street, where the relatives will be entertained at dinner. In the party will be Mrs. James Richardson, Mr. and Mrs. John Ives, Miss Florence Ives, Miss Florence Richardson, Stewart Ives, William Richardson, Janet and James Richardson, Mr. and Mrs. J. T. McCormick and Charles McCormick.

Rev. A. L. Marting, pastor of the German Methodist church, officiated at the wedding of Leroy Sampson, a popular N. & W. freight conductor, and Miss Eliza Grashel, daughter of a prominent farmer of near Wait's Station, which was solemnized at the church parsonage Tuesday afternoon, at 4 o'clock. The happy couple left immediately after the ceremony for Wait's Station over the B. & O., where they will visit the bride's parents for two days, and then leave for a ten days' honeymoon trip through the East. Upon their return they will be at home to their friends at the residence of C. C. Norris, N. & W. conductor, of 1933 Eleventh street. Mr. Sampson stole a march on his numerous friends among the railroad men, who were not aware that he was to have been married today. Friends of both the bride and groom are arranging a regal reception for them when they return, as they were extremely popular in the circles in which they moved.

Inspected The Drug Stores

C. T. Parman, of the State Dairy and Food Department, was in Portsmouth Monday and Tuesday, making an inspection of the various drug stores in the city. His work consists of examining all prescriptions that have been filled to ascertain whether or not the new law regulating the sale of morphine, cocaine, and other narcotic drugs is being lived up to.

Contest Is Now On

The Lions' "Powder Lady" contest is on in full blast and bids fair to become a very interesting affair, judging from the number of votes collected yesterday evening. Here is how they stand: Isabelle Staten, 203; Eva Campbell, 201; Dora Ray, 227; Agnes Feigley, 200; Jennie Bailey, 202. More for tomorrow. Piano now on exhibition at The Hutchison Music Co.'s store.

Answer Is Made

In the case of the Portsmouth Savings and Loan Co. against John Rottinghaus and others, the defendants, through their attorneys, Milner, Miller & Scarl, filed an answer in which they deny owing the one hundred dollars claimed by the plaintiff, and allege that on May 5th, 1915, they paid plaintiff $37.05, the full amount due plaintiff.

Will Give Supper

The Empire Grange, of Pine Creek, will give an oyster and ice cream supper at their hall Wednesday evening.

LIVER TROUBLE

Dull pains in the back, often under the shoulder blades, poor digestion, heartburn, flatulency, sour risings, pain or uneasiness after eating, yellow skin, mean liver trouble—and you should take

SCHENCK'S MANDRAKE PILLS

They correct all tendency to liver trouble, relieve the most stubborn cases, and give strength and tone to liver, stomach and bowels.

Wholly vegetable; plain or sugar coated. Get them from your dealer or by mail. 25 cents a box. Send for free sample.

Dr. J. H. Schenck & Son, Philadelphia

I Will Trust You

Guaranteed Furniture for Less Money

Steinkamp's

November Sale

Is nearing the end. This is an opportunity to fit up that new home or extra room at prices that are very attractive. Can I show you? I consider it a pleasure. There is no obligation to buy.

November Sale of Dining-Room Furniture

Fine Golden Oak Dining Room Suite Buffet, Extension Table, 6 Leather Seat Chairs. Complete . $39.50 — Easily Worth $48.00

Fine Early English Dining Room Suite, Buffet, Extension Table, China Closet, 6 Leather Seat Chairs. Complete ..... $58.50 — Easily Worth $70.00

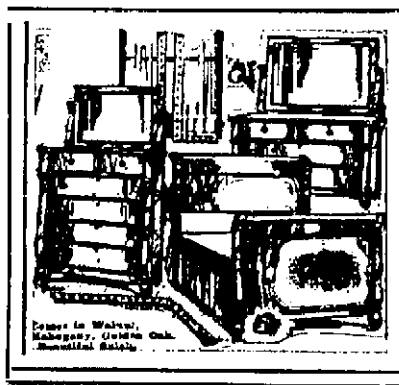

Colonial Style Bed Room Suites $59.50

This is an extra value. Can be had in Golden Oak or Mahogany, has a large French plate mirror, Quality made. A bargain you cannot duplicate. November Sale Price $59.50

A handsome Drop Head Sewing Machine free with each outfit of $126.00 or more or a fine Dinner Set with a $60.00 purchase.

9x12 Axminster Rugs $16.75 | Gas Heater ...98c, Gas Heater ..$1.50 Connected free | 9x12 Brussels Rugs $10.75

524-528 Second St. Portsmouth, Ohio

WAIT FOR THE BIG Y. W. C. A. JIM-BE-REE

On December 4th and 5th, the Y. W. C. A. hall will be the scene of fun, laughter, and jolly entertainment. The nature of this occasion named "Jim-be-ree" will be that of a country fair. It will be under the direction of the Membership Committee, although each department will take some definite part toward making the "Jim-be-ree" a big success.

A small admission fee of five cents will be charged and during the evening a home talent play and a gymnasium exhibit will be given free. The Membership Committee will have charge of the candy booth as their special feature. The Gymnasium will produce the best moving picture ever given in Portsmouth. One of the big exhibits of the evenings will be that of the Educational Department, when the dressmaking and cooking classes will have on display the work that they have done this fall.

The girls of the Lake Geneva Club will ask you to buy your Xmas cards, calendars and letters. The Publicity, realizing that a county fair would not be complete without a big side show propose to give you one that will rival any that you have ever seen. The girls from Irving Drew's have placed a poster in the Y. W. C. A. building that reads:

"Motherless, who will adopt a baby?
Come and see the dainty little orphans at the 'Jimmeree'.
They have perfect dispositions, this we guarantee,
Don't you want a baby on your Xmas tree?"

The fortune teller will be guarded over by the Winona Camp Fire, G Group. Excelsior girls will give you a feature that will advertise shoes for the entire family, while the Selby girls will have a pantomine of leading events in our city. They will also sell popcorn, ice cream cones and chewing gum.

Punch and Judy will visit our "Jimberee" from the Booth factory. One thing only is needed to make this occasion the biggest of its kind and that is the hot waffles and wienners sold by the girls living in the Y. W. C. A. home.

The committee having the various events in charge will meet at the hall on Friday night at seven o'clock to assign the part of the hall to be given to each department. Those working on this will be announced later. No one should miss the Jimberee on December 4th and 5th.

DR. EDWARDS'

DANDELION

TABLETS AND PILLS

Positively Cures Rheumatism

Liver, Kidney and Stomach troubles, Constipation and Foul Breath respond immediately to this wonderful remedy.

A BOX FOR A QUARTER

A Miraculous Blood Purifier.

Purely vegetable and guaranteed under the Pure Food and Drugs Act. For sale at all leading druggists.

THE SCHENCK CHEMICAL CO., New York City.

DR. EDWARDS'

GEN. SHERMAN'S DAUGHTER BURIED

St. Louis, Nov. 25. The funeral of Mrs. Minnie Sherman-Fitch, daughter of General William T. Sherman, was held at St. Francis Xavier's Catholic church here today and the body was buried in the family lot in Calvary cemetery, where General Sherman, Mrs. Sherman and a son of the general are buried. Mrs. Fitch assisted her father in editing his memoirs and assisted also in editing the published correspondence between General Sherman and his brother, Senator John Sherman, of Ohio.

Another Robbery In The East End

Sneak thieves effected an entrance into a glass case fastened in the entrance to the Wingfield Confectionery at 2105 Gallia street, some time Monday night, and succeeded in getting away with about $12 worth of goods, including pipes, cigars, smoking tobacco, and cigarettes. Three valuable pipes, a box of cigars, and a number of boxes of smoking tobacco and cigarettes were stolen.

The robbery was not discovered until Mr. Wingfield opened the store this morning, and the police were at once notified. Officers were detailed on the case, but they have been unable to unearth the slightest clue to the guilty parties.

A. D. Hennecke & Co., Interior Decorators, 837 Sixth St. Phone N 987. adv 1941

Our Tailoring

HIGH IN QUALITY-- LOW IN PRICE

Over 300 styles of fabrics from the most conservative to the very newest novelties.

Made to your individual taste.

NO MORE **$15** NO LESS

Made-to-Order Made-to-Measure

Fit Guaranteed

GARMENT READY IN 10 DAYS

United Woolen Co
TAILORS TO THE MASSES

513 Chillicothe St. Opposite Post Office

NEW BOSTON

O. D. China is confined to his home on the Gallia pike with a severe attack of neuralgia. His son, Clifford, is looking after the business at the grocery store.

One new member, William Fleming, was admitted into the Jr. O. U. A. M. last evening. Two members from the Dayton lodge were present.

The Daughters of America, Millbrook Council No. 77, have received an invitation to be present at the large initiation that is to be held by the Portsmouth White Lily Council No. 1, to take place next Friday night.

Mr. and Mrs. Walter Stockman are the proud parents of a nine pound girl which arrived Monday. They reside on Gallia pike.

Miss Muriel Hanes is the guest of Mrs. Ruth Stout, of Scioto ville, for several days.

Ira Fenner, liveryman, will spend next week in roaming over the hills in search of rabbits.

Earl Riter has opened up a new barber shop on the Gallia pike.

Frank Taylor, of Rhodes avenue, will spend Wednesday in an all-day hunt back of Scioto ville.

Marshals Frank Hoffman and Jess Davis have been slaughtering all stray dogs they saw the past few days. They have been dubbed the champion dog catchers.

The Oak street school has been closed this week on account of the inability to obtain gas for heating the building.

John Hever has resigned his position as plumbers' helper with Huff & Wells Plumbing company.

York & Haus and Ben Emmerman will not dispose of their saloon fixtures until they hear from the officials at Columbus as to what action has been taken on the recent census.

Frank Lantz is filling the position as day clerk at the steel plant in the employment office. Frank Higgins resigned the position to take one in Columbus.

The Baptist church has been placed in readiness for the services that were held there Tuesday afternoon. The new pastor, Rev. P. H. Hughes, was ordained this afternoon, at two o'clock. Everyone is invited to attend the services at the church tonight.

The New Boston Tigers have booked another game with the Portsmouth Giants for Sunday, Dec. 7.

Went Hunting But He Had No Gun

There is one man in Portsmouth who had the nerve to go hunting without a gun or ammunition. He is John Sikes, colored barber at Col. William Price's shop on Eleventh street. Sikes had made his plans to go to Seaman, Adams county, Sunday, and was depending upon his friend, Ben Johnson, to furnish him with a gun. When the time came to go, Johnson refused to loan him the gun, and nothing daunted, Sikes boarded the afternoon train and went hunting, anyway.

He returned to Portsmouth late Monday evening without any game to show for his trouble, but the refreshment box, which was loaded to capacity with plenty of good things to eat and drink when he left, was entirely empty.

Zapata, the Dreaded Outlaw of Mexico

Zapata is the man feared next to Huerta in Mexico. He is the leader of the strongest band of outlaws in the country and is powerful enough to march on the city of Mexico were troops withdrawn from the capital long enough to give him a chance. He has been within thirty miles of the city.

When Huerta forced a loan of $5,000,000 from the Mexico City bankers this year one of his pleas was that if he did not get the money for the maintenance of his army Zapata would march in and loot the banks. That was sufficient to frighten the capitalists into compliance.

We've Done This For You

WE have added twelve feet to the length of our jewelry store. We have purchased fourteen NEW show cases. We have added, through these agencies, nearly one-third more to our display space.

This makes YOUR Christmas shopping a pleasure instead of a worry. It gives you opportunities to select gifts easily and thoughtfully. Moreover, you may thus compare the relative merits of the various selections. We show all of our stock upon your request, thus showing favoritism to every one, instead of to a select few.

Furthermore, it is to our interest to sell you the very best value at the lowest price at which articles of merit can be legitimately sold. This policy accounts for the many customers we serve every year as the American public has a great regard and a keen scent for an absolutely square deal. It also accounts for the joy and delight with which a gift, no matter how great or small, is received when the name "Albert Zoellner" is embossed on the gift case.

Lastly every published word in our advertising and every statement made by any of our salesforce, is backed by the whole value of our establishment.

Through these columns we expect to keep you posted on the many dainty gifts with which you may solve your gift problems.

Choose now, have your selections laid aside, and help us to serve you to your best advantage. "Truth in advertising implies honesty of dealing."

Albert Zoellner
JEWELER THIRD AND CHILLICOTHE

TERMINALS

Ben Riddle and P. K. Talley, two criminal men, came to blows over a heated argument Monday night in front of the Y. M. C. A. Riddle's head got in the way of Talley's fist and he received a bad scalp wound. He was taken into the emergency hospital at the Y. M. C. A. and had the wound dressed. Talley was arrested by Officer Herb Fluser about six o'clock and locked up.

James Finney will teach the Bible class at the Y. M. C. A. tonight.

L. Bennett, of Columbus, held the regular meeting at the blacksmith shop Tuesday noon.

L. E. Rideout and the state organizer of Y. M. C. A.'s left Tuesday for Ironton to talk with the business men of that city about the starting of a Y. M. C. A. in the upper city.

Capt. J. T. Carey was in Columbus Tuesday, on business.

L. W. Pugh has resumed his duties as brakeman on the N. & W. after a month's vacation.

A. T. James is filling the place of Dick Moore, messenger on N. & W. train No. 21.

Frank Cramer, former B. & O. foreman, has taken a position as switchman with the N. & W.

Awaiting The Joyful Sound

The Wonderful Music that Bursts Forth When the Stork Arrives.

That funny, little, brassy cry that echoes the arrival of the new baby is perhaps the

most cherished remembrance of our lives, and thousands of happy mothers owe it to the preservation to health and strength to Mother's Friend. This is an external remedy that is applied to the abdominal muscles. It relieves all the tension, prevents tenderness and pain, enables the muscles to expand easily, and, when baby comes, the muscles relax naturally. The form is preserved without laceration or other accident.

You will find Mother's Friend on sale at almost any drug store, as it is one of the standard, reliable remedies that grandmothers everywhere have relied upon.

With its daily use during the period of expectation, there is no weakness, no nausea, no morning sickness, no pain, distress or strain of any kind. Its influence is truly remarkable, as it penetrates the tissues and renders them pliant and easily yielding to the demands of nature. You will be surprised at its wonderful effect and what a grateful relief it affords.

Especially to young women Mother's Friend is one of the greatest of all helpful blessings.

You will find this wonderful remedy on sale at the store where you trade, or they will get it for you. It is prepared by Bradfield Regulator Co., 136 Lamar Building, Atlanta, Ga. Write them for a very valuable book for expectant mothers.

Rebecca Wilson is packing her household goods prior to moving to Kenova. She will leave Wednesday for her new home.

Mrs. P. H. Booth, of Gallia pike, was taken suddenly ill this noon, suffering from gall stones. Dr. Jordan was called to attend her.

Mrs. John Vaughn arrived from Kenova Monday to view the remains of little Goldie Wamsley.

The school at the Terminals will be closed for the rest of the week. The children were dismissed on account of the death of Goldie Wamsley, who fell in the school-yard last Thursday and broke her nose, causing her death.

SPECIAL DINNER

Thanksgiving Day at 12 o'clock at The Washington. Elaborate menu. Regular prices. Why not dine with us? adv 24.2

WINS TRIP TO THE BERMUDAS

At a popularity contest conducted by the Scenic theater in Ironton, and which closed Saturday night, Mrs. Kinney Funk, formerly of this city, was one of three ladies to be benefited, by having the largest number of votes, to a trip to the Bermuda Islands, and besides a $20 gold piece. The other two ladies were Miss Minnie Davis and Mrs. Sandsberry. It is not known just when the three lucky lassies will start on their trip.

Secure Licenses.

Hunters to take out licenses with H. R. Allen recently are: B. F. Stewart, Vinton and Young streets; Charles B. Warnock, 1120 Kenyon street; Ben King, 922 Thirteenth street; George Lowery, 914 Ninth street; George H. Cook, Bloom township; J. R. Bender, 1535 Robinson avenue.

Barbers Will Elect.

Next Wednesday night, the first in December, the barbers will elect their new staff of officers.

Will Cost $13,000

City officials and N. & W. officials, through Attorney H. T. Bannon, have signed articles of agreement for the construction of the underground crossing at the city waterworks new pumping station at a cost of $13,000.

WATCH YOUR PIPES

When the new waterworks is completed and in operation, it is estimated that water will be delivered to the homes in the city under a pressure of 85 pounds, and it is feared that much of the old plumbing in the city will not stand the perceptible increase over the pressure of the present time.

Realizing this, the Walters Plumbing company, of Offnere street, has invested in an up-to-date machine for testing pipes under the required pressure. It will be much better to have this work done now at a small cost and not wait until your home is flooded through bursted pipes, as that may happen at a time when it will be difficult to secure a plumber.

To Award Contracts

The county commissioners will meet in special session tomorrow to award a contract for furnishing books for the land appraisers of the county.

These books must be in the hands of the land appraisers by Feb. 1st, 1914. In the meantime District Assessor John R. Hughes will have to appoint the land appraisers for the various townships of the county and wards of the city.

Later on Mr. Hughes will have the appointment of assessors of personal property throughout the county.

SLEEP DISTURBING BLADDER WEAKNESS BACKACHE AND RHEUMATISM VANISH

Even Most Chronic Sufferers Find Quick Relief.

A few doses of Croxone never fail to relieve such troubles, because it cleans out the clogged-up, inactive organs, and makes them work properly. It soaks right into the kidneys, cleans out the little filtering cells and glands; neutralizes the urine so it no longer irritates the tender membranes of the bladder; dissolves the poisonous uric acid substances that lodge in the joints and muscles, and scratch and irritate, and cause rheumatism, and cleans out and strengthens the lifeless kidneys so they can filter and sift the poison from the blood and drive it out of the system.

So surprising are the quick and lasting results obtained from Croxone, that three doses a day for a few days are often all that is required to end the worst backache, regulate the most annoying bladder disorders, and put the kidneys in healthy, active condition.

It is practically impossible to take this quick-acting, effective preparation, without results.

An original package costs but a trifle, and all druggists are authorized to return the purchase price if Croxone fails to promptly give desired results, regardless of how old you are or how long you have suffered.

PAID FOR RIDE WITH HIS LIFE

James Fugate, proprietor of the pool room and soft drink parlor in the People's Hotel at Morehead, Ky., was instantly killed about midnight, Monday night, as he attempted to alight from a C. & O. freight train on which he had been stealing a ride. Fugate's foot slipped as he was getting ready to alight from the train, and he was hurled between the depot platform and the cars. His right arm and neck were broken in the fall, and it is believed that he was killed instantly, as life was extinct when the trainmen reached his side.

Fugate had spent the afternoon at Olive Hill and was returning to his home at Morehead, having boarded the freight train at Olive Hill. He was a married man and was the father of five children.

Suffers Stroke

Mrs. Julia Howell, a resident of New Boston, was stricken with paralysis while giving her little daughter a bath Tuesday morning. Her right side was affected. According to Mrs. Howell's physician her condition is not serious. Several weeks ago she suffered a slight stroke very similar to the one she sustained Tuesday morning.

Cancelled The Game

The Thanksgiving day game scheduled at Ironton by the Boy Scouts has been cancelled by M. H. F. Kinsey. So unfortunate has the team been in its games away from the city that Mr. Kinsey decided not to attempt any more games this season.

Clerk At Salvage.

Carl Denton of Lancaster arrived in the city Monday. He has accepted a position as clerk in the clothing department of the Salvage store. He is a brother of Harry Denton, manager of this department.

In Stockdale.

Judge Blair was in Stockdale Monday on a legal errand.

TEMPLE THEATRE
THREE REELS OF REAL REALISM
Eleventh, Near Lawson

CHARLES D. SCUDDER
General Insurance
ROOM 26 FIRST NATIONAL BANK BUILDING
PHONE 1505

HENRY H. WINTER
Orthopedic Specialist
Foot Braces made to order
At Winter's Economy Shoe Store

The Great Western Tea & Grocery Co.
COFFEE! COFFEE! COFFEE!
Try our Great Western Brand 25c
Phones 283-285 Gallia Street

THE BRAGDON DRY GOODS CO.

Christmas Is Coming Fast. Shop Early!

Remember Our Piano Contest. Save your Premium Cards.

Thanksgiving is right at hand

IS YOUR HOME READY? HAVE YOU APPAREL FOR THE DAY?

FOR THE LAST MINUTE THANKSGIVING NEEDS WE OFFER VALUES THAT ARE UNMATCHABLE.

Bleached Table Damask, per yard	25c to $1.25
Napkins	50c and $3.50
Table Cloths, hemmed, ready for use	75c to $1.50
Embroidered Scarfs and Squares	25c to $2.50
Bed Spreads, plain hemmed, cut corners, fringed and escalloped.	
Pillow Slips	10c to 25c
Muslin Sheets	48c to 98c
Women's Silk finish Hose, 25c value, per pair	15c
Women's Silk Boot Hose, special, per pair	25c
Best assortment of Handkerchiefs, all our Xmas stock now on sale.	

TAILORED SUITS

All our finest and newest Suits, none reserved. Choice $14.98

It's a matter of fitting your figure and pleasing your eye. The price is convincing.

Long comfortable Coats, newest models.
Silk finish Petticoats in Red and Green ..... 50c and $1.00

Marabou Muffs and Neck Pieces.
Sample line but one set or piece of a kind..
At ¼ to ½ under regular prices.

Good values in Leather, Bead and Silver Mesh Bags.

Vanity and Coin Cases ..... 25c to $5.00

Headquarters for Knit Winter Underwear. Remember ALL our premium cards issued are good for premiums or merchandise as stated on tickets. The Piano Contest does not change the premium proposition. Save your tickets!

THE BRAGDON DRY GOODS CO.
MASONIC TEMPLE "THE STORE ACCOMMODATING" FOURTH AND CHILLICOTHE

Five Bridesmaids for Miss Jessie Wilson at White House Wedding

WHITEHOUSE WEDDING

(Continued From Page 1.)

day, and headed a Labrador Expedition a few summers ago of which the bridegroom was a member.

Benjamin B. Burton, of New York, an usher, was classmate and fraternity brother of Sayre at Williams College; Charles E. Hughes, jr., is the son of Associate Justice Hughes of the Supreme Court, and was a classmate of Sayre at Harvard law school.

Dr. Gilbert Horax, of Montclair, N. J., was a Williams classmate, and Dr. Scovel Clark, jr., of Salem, Massachusetts, was a member of the Grenfell expedition.

Vanceburg Booming

William Hamm, of Vanceburg, was in the city Monday and Tuesday on business. He says Vanceburg is having quite a little boom and many new homes are being erected there.

THIRTEEN HOODOO IN WILSON FAMILY

There are thirteen letters in the name "Woodrow Wilson."

Woodrow Wilson was the thirteenth president of Princeton.

President Wilson was nominated on the thirteenth of the month.

Adding 1, 9, 1, 2, the year in which he was nominated makes thirteen.

President Wilson was inaugurated in the year '13.

Miss Wilson is the thirteenth White House bride.

There were thirteen members of the bridal party.

A presnuptial luncheon was given by Mrs. Daniels, wife of the Secretary of the Navy, on Nov. 13 at which there were thirteen guests, thirteen candles, thirteen colored lights, thirteen bouquets and thirteen kinds of food.

New Telephone Number.

The telephone number at the home of Mrs. Kate Lach, 1805 Seventh street, has been changed from X-146 to A-1265.

New Show Case.

Joe Frantz has placed a large show case in his Market street grocery for candies pastries and baked goods.

FORMER WHITE HOUSE WEDDINGS.

Mrs. Lucy Payne Washington, sister of Mrs. Madison, and Judge Todd, March 11, 1811.

Anna Todd, relative Mrs. Madison, and Representative E. B. Jackson, 1811.

Marie Hester Monroe, daughter of President Monroe, and S. L. Gouverneur, March 11, 1820.

Mary Mellen, niece Mrs. Adams, and John Adams, 1826.

Mary Lewis, daughter President Jackson's intimate friend, and Alphonse Joseph Goer Pagelot, 1831.

Mary Easten, niece President Jackson, and Mr. Polk, related to President Polk, 1832.

Emily Martin, relative President Jackson, and Lewis Randolph about 1833.

Elizabeth Tyler, daughter President Tyler, and William Walter, 1842.

Ellen Wrenshall Grant, daughter President Grant, and A. C. F. Sartoris, May 21, 1874.

Emily Platt, niece President Hayes, and Gen. Russell Hastings, June 19, 1878.

Frances Folsom and Grover Cleveland, president, June 2, 1886.

Alice Roosevelt, daughter President Roosevelt, and Representative Nicholas Longworth, Feb. 17, 1906.

THE WEDDING GOWN

Washington, Nov. 25.—Miss Wilson's wedding gown was ornamental with rich laces handed down in her mother's family for many generations and used often before by brides on like occasions. The latest fashion was followed in the modeling of the gown, which consists mainly of a heavy satin of a cream tint, but of so delicate a shade as to apear almost white.

The foundation skirt was tight at the foot and slashed at side seams in the back. This last feature permitted the bride to walk easily and gracefully, while at the same time the folds of the train entirely conceal the fissures. The train consisted of three yards of the full width of the satin.

The bride's veil was of tulle fastened with sprigs of orange blossoms from the old home of the Wilson family in Columbia, S. C.

One of the prettiest gowns in Miss Wilson's trousseau is a frock which fits the wearer in a clinging fashion. It is of ivory tinted velvet of a soft, flexible quality, falling much as would crepe or chiffon. This gown is long and graceful in its lines. It is gathered at the waist, from which point falls a long sash of velvet colored from the hem almost to the waist line in the new shadow embroidery in gold and silver threads. Above the belt there is only a suggestion of velvet, the neck is round and slightly low and the bodice is mostly filled in with the shadow lace.

A second gown which is most attractive is a Callot model of pure white satin with a round, scant skirt, perfectly plain and undraped except for a tunic in the minaret style. The waist is almost high-necked, except for a deep inset; while the sleeves are long and close fitting with a band of black fur at the wrist. The tunic is a double skirt of chiffon and lace, the latter falling a little shorter than the chiffon. There is also a wide girdle of black velvet finished with a cabochon of jet.

Miss Wilson's going-away suit is of blue trimmed with fur. She has a second blue suit of velvet de luxe. The first suit has a straight double-breasted coat falling below the hips, while the other has a fitted jacket showing a waistcoat of soft Persian coloring and a skirt which is a combination of plain and brocaded effects of the same velvet.

There is a gown for theatre wear of pale pink crepe. It is simply designed and has a panier of chiffon and a deeper pink girdle.

Miss Wilson's bridesmaids wore white or the palest ivory crepe de chine in a high luster tint. The trimmings were a tunic overdress of Lydiangea net. The girdles were of a deeper tone of net and satin.

SOME GOWNS WORN AT WHITE HOUSE WEDDING

Washington, Nov. 25.—Mrs. Franklin K. Lane, wife of the secretary of the interior, wore a blue brocaded calling dress and a long blue velvet coat. Her hat was of dark blue velvet and had creamy ostrich plumes trimming it.

Miss Genevieve Clark debutante daughter of Speaker Clark, wore a dainty frock of pink chiffon cloth, made over old blue satin. Her hat was a black picture model.

Princess Traidos Prabandh, wife of the Siamese minister, wore a stunning gown of yellow crepe and net, embroidered in crystal beads. A tint of Oriental coloring showed through the yellow. At the corsage she wore a red rose. Her hat was black trimmed with fur and Paradise plumes.

Mrs. William B. Wilson, wife of the secretary of labor, made her first appearance at a White House function today. Her dress was of taupe nebuleuse poplin, trimmed with cut steel ornaments and touches of lavender velvet and lace. Her small hat was black and was trimmed with black plumes.

Miss Agnes Wilson, daughter of the secretary of labor, wore Robin egg blue crepe meteor. The bodice was of gold threaded shadow lace over yellow chiffon and trimmings of fango velvet and rhinestones. Her hat was black and was trimmed with an aigrette.

Mrs. Lurton, wife of Associate Justice Lurton, wore corn flower blue charmeuse with an Oriental beaded tunic and black hat with white plumes.

Mrs. Burleson, wife of the postmaster general, wore dark brown crepe de chine with touch of old rose, peacock blue and old gold in the trimming with lace and skunk fur. Her hat was of black velvet with a band of skunk.

Miss Lucy Burleson, daughter of the postmaster general, wore silver rose taffeta trimmed with lace and fur, with a hat of black velvet trimmed with flowers in old rose shades and fur.

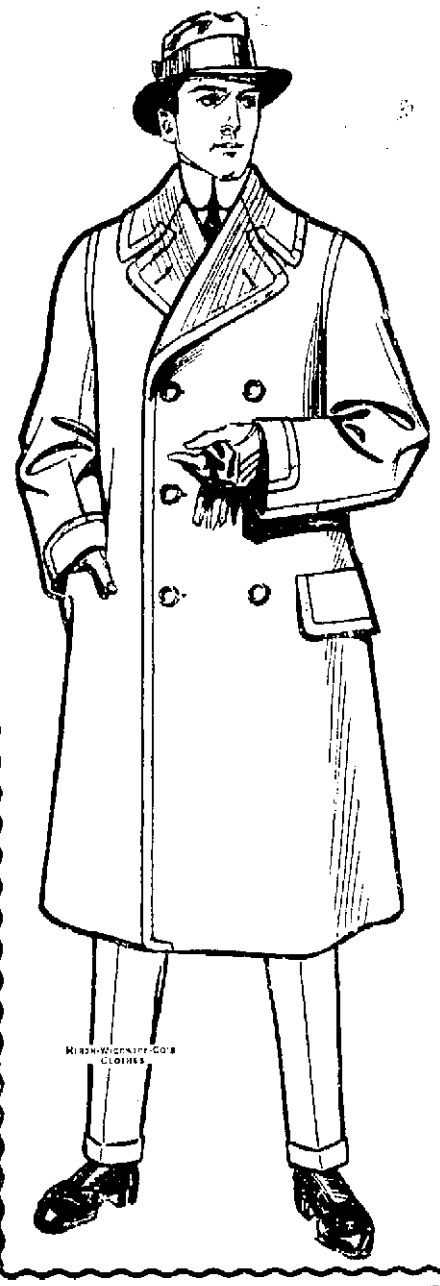

Good "Dressing" For Thanksgiving!

THE man who likes Good "Dressing" for Thanksgiving knows that our high grade, ready-for-service clothes are much better than Turkey—and the pleasure of wearing them lasts a long time. Suits and Overcoats for men $10.00 to $30.00.

Hall Bros.

MASONIC TEMPLE
CHILLICOTHE AND FOURTH

The Store Where Most Men Trade

Raiders Of Armory Caught By Police

Blankets, shirts, rifles, shoes and other articles, stolen from Company K armory, corner of Third and Washington streets, were recovered at dawn Tuesday morning and five young men, alleged to be implicated in the robbery, were placed under arrest. Grover Estep, Millard "Bunk" Hodge and Leslie Coyle are directly accused of the robbery, while Orvel Hunt and Frank Craycraft are being held to explain their possession of some of the stolen property.

Articles have been missed from York park where it could be easily reached from the armory for several weeks. Sunday morning, however, it was discovered a raid had been made on the goods stored in the lockers and considerable clothing, etc., taken. Police worked on the case with a clue that "Bunk" Hodge was implicated in the robbery. Before Hodge was approached another tip led them to suspect Leslie Coyle. Questioned by the officers, the youth made a complete confession, implicating Estep and Hodge. According to his story, after breaking into the armory Saturday night, they hid the plunder on a skunk boat. Later they became afraid when rumoring that the police were framing them and concealed it on the river bank.

A raise which they hoped would throw the officers off the track, restore the goods and recover their arrest failed to avail. Tak[illegible] all the plunder [illegible] boys, two belts, four rifles, two pairs of shoes and a number of cartridges.

Articles were found in the possession of Orvel Hunt and Frank Craycraft. Hunt, it is confessed, got the goods from Estep and pinned a note on it: "Captain Drown, I took these goods while I was on a drunk. I am returning them, as I don't want no trouble." It was unsigned. Failure of anyone to discover the goods before the arrests were made spoiled the trick to get rid of the stolen plunder and avoid arrest.

Coyle, in his confession, informed the police of the trick and told just where the goods would be found.

Craycraft sold Hunt a pair of the stolen shoes, the latter having a pair of them on when arrested. Craycraft claimed that Estep gave him a pair of shoes and several army shirts. The shirts fit him and he kept them; the shoes didn't, and he sold them.

A complete list of the goods recovered consists of four army blankets, four shirts, hat, two shoes, two belts, four rifles, two pairs of shoes and a number of cartridges.

At Steel Mill

Frank Frowine, who until recently was associated with his brothers in the grocery business on Offners street, has taken a position in the sheet mill at the Portsmouth Steel company's plant.

WITH THE HUNTERS

Joe Frantz and Theo Pierson left Tuesday for a days hunt on the West Side.

Frank Sovrey, Albert Edgington, Henry Warden, and Henry Welty will spend Thanksgiving Day at Edgington's old home, West Union, in the vicinity of which town they will hunt rabbits. They expect to cause a decrease in the number of the cotton tail family hibernating in that section of Adams county.

At Bridwell, Dr. G. W. Martin and County Treasurer Jacob Galvin left early this morning in Dr. Martin's automobile for the Galvin well farm, north of the city, where they will spend the day rabbit hunting.

To Decide Tonight

A decision on the athletic policy for next spring and whether sex hygiene will be taught Boy Scouts will be decided at a meeting of the Patrol Leaders' association tonight Tuesday at Mr. H. F. Kinsey's office. Mr. Kinsey is advocating the teaching of sex hygiene to boys, but is opposed by several of the leaders in boys work.

Briddy In Wellston.

Says the Wellston Sentinel: "Al Bridwell motored to Portsmouth Monday and shook hands with 'Lefty' 'Grump' Wertman and friends. 'Grump' entertained party with great tales of his well career and of course to what the two big leagues cared to say."

Double Cards at ATLAS' SALE

This Wednesday the same as every other Wednesday [illegible] price cutting effect and prices are low.

We are elated with the results of this sale. We are prepared [illegible] particular. Along with our low prices is the largest selection of ladies' ready to wear in Portsmouth. We are an exclusive ready to wear store and [illegible] carry the largest stock in the city. So you can be sure of [illegible] an underselling store and if you make your [illegible] shopping points you will get double cards.

Save Money on Xmas Furs

Buy them now during our sale and save money. -- 15 per cent reduction on all Furs during Sale.

$80 and $90

LAST CALL FOR THAT THANKSGIVING DINNER

REV. J. E. DIBERT

[illegible] contributed. Yet our number is growing hourly. Many poor little children will be present to be fed at their first public Thanksgiving dinner. So, still we need donations of provisions, cooking foods, bread, meats and canned goods of [illegible]. Those donating goods will please call or report what they will give, or send in their cash amount. All goods may be sent to the Bigelow church Wednesday afternoon or Thursday morning by 9 o'clock if possible.

All children will meet at Zion Mission on Jefferson street at 10 [illegible] children's meeting. Then they will march to the Bigelow church where a free dinner will be served, and an illustrated lecture will be given for the entertainment of the children. We trust that the churches, Sunday schools, the lodges and [illegible] may be interested enough to help.

J. E. DIBERT

SHOPS ON NINE HOURS

Huntington, W. Va., Nov. 25.—Beginning yesterday the Chesapeake & Ohio shops started to work nine hours every day in the week.

On the Street In the Sleet

Dr. A. Reed Cushion Read the Shoe

When it's raining or [illegible] in the streets are slushy don't bother with rubbers—wear Dr. A. Reed Cushion [illegible] That's you can be sure your feet will always be dry and [illegible] For the [illegible] that [illegible] comfort [illegible] and [illegible] that walking is simply delightful. No more tired aching [illegible] enjoy the new styles.

FRANK J. BAKER
The Sleepless Shoeman 845 Gallia Street

GRAND OPREA HOUSE

Thanksgiving Day
Matinee and Night
Thursday Nov. 27th

The Season's Biggest Dramatic Event
THE GREAT ENGLISH DIVORCE PLAY

A BUTTERFLY ON THE WHEEL

Six Months In New York — THE PLAY WITH THE BIG TRIAL SCENE — One Year In London
BY EDWARD C. HEMMERDE, K. C. AND FRANCIS NELLSON, M. P.

PRICES
Night 25c, 50c, 75c
$1.00 $1.50
Special Thanksgiving Matinee 2:30
25c, 50c, 75c, $1 $1.50

COMMITTEE PLANS FOR O. S. U. BANQUET

A meeting of the committee in charge of the arrangements for the banquet to be given for the graduates and ex-students of the Ohio State University living in Scioto and Adams counties next Saturday evening, was held Monday afternoon at the office of Dr. O. H. Tatje, in the First National Bank Building. Those present were Mrs. Dan Rogers, William Hazelbeck, Philip Jones, Miss Teresa Kennedy and Dr. O. H. Tatje.

Owing to the non arrival of information from the University secretary it was impossible to decide definitely upon the program for the banquet. However, it was decided that the affair should be informal, and that no set speeches would be prepared for. A letter from Dr. W. O. Thompson, president of the State University, will be read, and impromptu responses will be made by several of the local and visiting members. The banquet will be served in the new high school building promptly at 8 o'clock.

A uniform program will be used all over the state of Ohio at similar banquets held in the cities and towns on the same evening, the news of which is awaited by the committee before the announcement is made. It is planned to have the same songs and the same yells given at each banquet at the same time, this program will be carried out to the letter here.

Dr. Goodwin at home and ready for business. adv—1-ff

Stops Falling Hair

Hall's Hair Renewer certainly stops falling hair. No doubt about it whatever. You will surely be satisfied.

RUNYON OUT ON BOND

Posting a $700 bond, provided by his father, Leonard Runyon, the confessed check forger, awaiting the action of the grand jury, was released from the county jail Monday. His father, L. Runyon, of Williamson, W. Va., arrived in the city and completed the arrangements for the son's release. Young Runyon will be permitted to return to his home in Williamson, W. Va., pending the action of the grand jury.

Birmingham, Ala.—F. L. Willis, of the firm of Hartline & Willis, Pharmacists, suffered greatly from asthma and bronchitis so bad he could not attend to business. As he writes: "I got no relief until I took Foley's Honey and Tar Compound. It entirely removed those choking sensations, and never failed to produce an easy and comfortable condition of the throat and lungs." Remember the name, Foley's Honey and Tar Compound, and accept no substitute. In the yellow package. For sale by The Fisher & Streich Pharmacy. adv

Martin Is Out Again

Although continuing to feel the effects of his contact with high tension electric wire, V. E. Martin, city patrolman, is able to be about again. It will be a week or more before he is able to resume his duties on the police force.

Special November Sale
OF
LADIES' SUITS

The Best Sale of the Season

Every Suit in the House Reduced

$17.50 and $22.50 suits reduced to $14.50
All $25.00 Suits reduced to .. $19.85
$30 to $40 Suits reduced to .. $24.50

This includes every make and quality none reserved and all the newest materials on the market.

A. Brunner & Sons
Arcade Dry Goods Store.
Phone 111 909-911 Gallia St.

Elks Closed Deal For New Home Site

At the meeting of Portsmouth Lodge of Elks Monday night the following class of candidates was admitted Dr. D. J. Lloyd, Geo. W. Oakes, Simon Reitz and Earl Fischback. In the absence of Exalted Ruler Will J. Meyer who is in the East on his honeymoon, Karl Zoellner presided over the meeting.

Arrangements were made to finance the deal involving the purchase of the site for a new home, which is to go up at the corner of Seventh and Gay streets. In the near future a class of 18 or 20 candidates will be initiated. A number of applications were received at Monday night's meeting.

The Elks will keep open house Thanksgiving Day and all Elks are invited to attend the festivities. Refreshments will be served.

A KENOVA GIRL ENDED LIFE WITH ACID

Ironton, O., Nov. 25.—Jessie Gilkerson, age 14 yrs., of Kenova, committed suicide Sunday, following a fit of despondency brought about by marital unhappiness. She swallowed about six ounces of the deadly fluid and lived but about twenty minutes.

Mrs. Gilkerson was married about two years ago and was divorced about a year ago. It is said she has been unhappy since and that the rash act was a direct result of her unhappiness. Sunday she purchased a bottle of carbolic acid and went to her room at the residence of Tom Gilkerson, a laborer, and a short time later members of the family were called to the room by her screams and found her writhing in the agony of death.

The girl had been married to a man named Shannon. She is survived by several brothers and sisters.

Baptist Meeting

There will be a mass meeting of the membership of the First Baptist church next Wednesday evening, November 26, at 7:15 p. m., at the church. Every member should be present as the meeting is of vast importance to every member. Let nothing prevent your presence. Rev. T. H. McAfee, the pastor, will be here to have charge of the service. The official board will meet promptly at 7 o'clock.

Kill Moose And Then Deer

Tom Beanie, electrical superintendent of the steel works, has returned from a hunt after big game in Canada. He and his party were quite successful and brought down one moose and ten deer.

Beanie will lead a party of local sportsmen to the same game reserve next fall.

Heel Plant At Jackson

Jackson may have a heel manufacturing plant. Mr. W. M. Gray, the Pomeroy man who endeavored to locate a stove factory in this city is now trying to get the business men of Jackson interested in a heel plant, providing the citizens could raise $6000. The plant is now located at Pomeroy, but a new position is desired as the recent high waters did damage to their plant in that city.

Mrs. Rosa Anders is ill at her home, 517 Sixth street.

MAKES GOOD WITH NEW CHARGE

Acquaintances of Rev. A. Cox, who began his ministerial career here in Portsmouth, his home town, will be interested to learn that he is giving successful service as pastor of the United Brethren church at Yoagel. In a revival he is now directing there forty converts and fifty accessions to the church have been won.

LOCAL SINGERS ARE IN DEMAND

Portsmouth's star male quartet, "The Pilgrim Singers," are in demand and will undoubtedly bring more fame to the Peerless. The latest city to send a call for this fine quartet is Ironton. The Immanuel Methodist church wishes to book them for one night on their lecture course, for Thursday evening, December 18th, and the Pilgrim Singers will probably accept for this date. The quartet, E. C. Hood and S. R. Crawford, tenors, F. B. Miller and G. H. Metzer, basses, are too well known in musical circles to need any comment here. All are very fine singers of much experience, and are not surpassed by very many quartets on the circuits of the big lecture bureau.

Sent To Lancaster

Albert Shepherd, aged 14 years, was given a suspended sentence to the Boys Industrial Home Monday afternoon. The boy was charged with using intoxicating liquors and keeping the company of lewd women. He admitted that it was true, but promised that he would mend his ways, and try to be good, and he was given an opportunity.

RIVER NEWS

The river continues to fall, the local gauge registering 17 feet. Boat departures Wednesday are: Greenwood up at 10 a. m. and Tuscoma down at noon.

Will Meet Tonight.

McPherson Council Royal Arcanum is to hold a regular meeting tonight (Tuesday.)

WESTERN UNION TELEGRAM
THEO. N. VAIL, PRESIDENT

A system that covers all the country and a service that can be used by all the people.

Western Union.

THE WESTERN UNION TELEGRAPH COMPANY

"DOLLY DIMPLE" AT THE NEW SUN

The offering at The New Sun for the first half of the week is one of the class that pleases. "Little Dolly Dimple" is the title, and the play is full of fun and unique situations. There are some splendid voices, and especially clever comedy. In fact this production combines in making one of the most acceptable plays that has been presented at the Sun since it opened. Dan Collins has proved himself one of the best comedians appearing at The Sun in a long time. He makes enough fun to season the offering just about right. In the dual role she assumes, Miss Iris Kennedy, "Dolly Dimple," shows to a $1.50 attraction.

AINT HUNTINGTON THE GOODY-GOOD TOWN?

Huntington, W. Va., Nov. 25.—Police Chief Davis has dealt the tango and turkey trot, and all such dances, a knockout blow and has them foul. He will not allow them any more in the city of Huntington.

WINNERS IN SPELLING

Spelling contests of an interesting nature were recently held in the various school buildings in the city the past week. The winners as follows were announced Tuesday by Supt. Frank Appel:

Buildings: Union street, 86.08; Bond street, 83.35; Campbell avenue, 83.26; High school, 82.66; Highland, 82.11; Fourth street, 80.8; Terminals, 77.6; Offnere street, 77.6; Lawson, 68.71; Eleventh street, 64.4.

Grade 8A—Miss Simpson, New High, 92.72.

Grade 8B—Miss Zottmann, Bond street, 93.86; Mrs. P. A. McKeown, 92.76; Miss Lewis, 92; Miss Barrick, 90.67; Mr. Gentry, 77.3.

Grade 7A—Miss Amberg, Union street, 92.66; Miss Royse, 88.11.

Grade 7B—Miss Williams, Campbell avenue, 88.51; Miss Kiefer, 86.77; Miss Yost, 85.41; Miss Coburn, 81.2; Miss Lynn, 81.11; Mr. Gentry, 72.

Grade 6A—Mrs. Reissinger, Union street, 91.2; Mrs. Ridenour, 88.4; Miss Long, 80.24.

Grade 6B—Miss Coburn, Union street, 91.71; Miss Getterman, 86.09; Miss L. E. Long, 85.26; Miss Onkes, 84; Miss Gleim, 83.8; Miss Chick, 77.14; Mrs. Rose, 75.5; Miss Evans, 55.

Grade 5A—Miss Musser, Bond street, 91.1; Miss Rockwell, 79.55; Miss Evans, 77.26; Miss McElhinney, 74.16.

Grade 5B—Miss Comins, New High, 95.35; Miss Dunwell, 90.6; Miss Dawson, 87.31; Miss Smith, 86.22; Miss Long, 85.2; Mrs. Gable, 84.11; Miss Wheeler, 82.04; Miss Birch, 81.4; Miss Vigus, 79.77; Mrs. Evans, 77.

Grade 4A—Miss Conley, Campbell avenue, 97.95; Miss Lantz, 95.2; Mrs. Wheeler, 90; Miss Evans, 89.6; Miss Fry, 87.

Grade 4B—Miss Dawson, Union street, 89.61; Miss Norris, 87.9; Miss Fawn, 83.18; Miss Swissheim, 82.75; Miss Frick, 78.21; Miss Rowe, 78.17; Miss Higgins, 78.05; Mr. Thompson, 70.2; Miss Turner, 67.6.

Grade 3A—Miss Dudds, Highland, 88.15; Miss Cross, 87.25; Miss Shultz, 85.09; Miss Zinnecker, 83.1; Mrs. McColm, 81.81.

Grade 3B—Miss P. Wilhelm, Bond street, 91.77; Miss Davis, 85.8; Miss Anderson, 85.42; Miss Baker, 79.51; Miss E. Wilhelm, 76.66; Miss McAfee, 75.7; Miss Turner, 72.4; Miss Byron, 71.77; Miss Maiter, 70.29; Miss Fowler, 62.91; Mr. Thompson, 63.4.

Grade 2A—Miss White, Campbell avenue, 74.75; Miss Mahoney, 67.53; Miss Held, 64.13; Miss Pray, 63.55; Miss Cook, 63.15; Miss Farmer, 61.57; Miss Pursell, 58.4.

Grade 2B—Miss Davis, Terminals, 79.8; Miss White, 76.55; Miss Goddard, 70.44; Miss Klingman, 69.17; Miss Sprecher, 67.45; Miss Foley, 67.04; Miss Griver, 60.5; Miss Eckhart, 56.34; Miss Anderson, 50.

Grade 1A—Miss Lancaster, Offnere street, 98.38; Miss Royse, 96.96; Miss McNamara, 95.83; Miss Schlichter, 91.38; Miss Smith, 84.67; Miss Egbert, 63.91.

Grade 1B—Miss Little, Fourth street, 99.58; Miss Boynton, 99.2; Miss Musser, 98.88; Miss Rockwell, 98.86; Miss Faivre, 98.66; Miss Schmitt, 98.07; Miss Davidson, 98; Mrs. Mackintosh, 97.5; Miss Kricker, 95.29; Miss G. Davidson, 94.48; Miss Merrill, 93.9; Miss Anderson, 90; Miss Sherborne, 86.41; Miss Nickel, 80.23.

BLEVINS ASKS NEW TRIAL

A motion for a new trial was filed in the Ezra Blevins case late Monday afternoon by Attorneys Funk and Sheppard, in which they give sixteen reasons why a new trial should be granted.

The motion will be submitted and argued on Judge Thomas' return from Adams county.

Suit In Replevin

A transcript from Squire Byron's court was filed in common pleas court, Monday afternoon, in which the Lewis Furniture company, is plaintiff, and Louis C. Peel and others are defendants. It is a suit in replevin, a lot of household furniture, the property in question. It seems that more than one claims ownership of the goods, while the Lewis Furniture company claim somebody owes them $211.60. Attorneys Holcomb and Millar filed the transcript on behalf of one of the defendants.

Wheelersburg Visitor

John Davis, of Wheelersburg, was in the city today.

OPEN UNTIL ELEVEN

Announcement has been made that the union barber shops in the city, comprising practically every shop in the city, will be open until 11 o'clock Wednesday evening, the day before Thanksgiving day. The shops will be closed all day Thanksgiving day.

The infant child of Mr. and Mrs. Will Hart, of 1001 Front street, is seriously ill.

Asked For New Trial

A motion for a new trial was argued Monday in the case of the Henley Lumber Co. against the N. & W. Railway Co. Judge Milner for plaintiff and Harry T. Bannon for defendant. The case was taken under advisement.

Goes To See Son

R. A. Wilson, an N. & W. engineer, took his departure Tuesday for Cumberland Gap, Md., to see his son Leon, who has been quite ill for the past week. Mr. Wilson and son will arrive home in time to eat Thanksgiving Day turkey with relatives.

Nurse Proclaims Skin Cure

Myrtle Hahn Says D. D. D. Prescription is Worth Rockefeller's Millions to Her.

"For years I suffered with eczema—three years of that time I could not appear in public. My entire body was covered with the disease. I could not eat. I could not sleep. I could not live. I have at last found the great Prescription D. D. D. My body is clean, smooth. If there were one bottle only of D. D. D. in the world and I had it, Mr. Rockefeller's millions could not buy the golden fluid."

Nurse Myrtle Hahn (In care Old Ladies' Home, Fordham, N. Y.)

How about you?

If you have any skin blemish or a little rash, do not let it develop into something more serious. Remember D. D. D. Prescription has been recognized for fifteen years as the standard skin remedy. It always helps, and if used according to directions, it should cure in a short while.

All druggists sell this standard remedy, but if you come to us, we will offer you the first full size bottle with the guarantee that unless it stops the itch at once we will refund the purchase price. Ask also about the equally efficient skin soap.

Fisher & Streich, Sixth and Chillicothe Streets, Portsmouth, Ohio.

D. D. D. Prescription—for 15 years—the standard skin remedy

"Onyx" Hosiery
Trade Mark

The "Onyx" Brand will give better wear than any hosiery known. For Men, Women and Children, from 25c. to $5.00 per pair, in any color or style you wish from Cotton to Silk. Be sure to look for the trade-mark shown above stamped on every pair. Sold by all good stores.
LORD & TAYLOR Wholesale Distributors NEW-YORK

SOLD BY Marting Bros.

ALL KINDS OF BULBS AND THE VERY BEST

Now is the time to buy them Hyacinths, Tulips, Crocuses, Narcissus, and Chinese Sacred Lillies.

THE FISHER AND STREICH PHARMACY
P. M. STREICH, Prop.
Wholesale and Retail Drugs. Cor. Sixth and Chillicothe

Back In Our Old Home
EIGHTH AND CHILLICOTHE STREETS
Bills payable on or before the 10th of each month.
THE PORTSMOUTH GAS COMPANY
BOTH PHONES

SERVICE
QUALITY
PRICE

Those are the keynotes upon which we are building up our business daily.

We can furnish you with Doors, Windows, Window Glass, Frames, Sash, Flooring, Ceiling, etc., promptly.

Also Cement, Lime, Plaster.

River City Lumber Co.
BOTH PHONES 137. TENTH AND LINCOLN

NO man should overlook the quality that has made MECCA the banner cigarette brand of America.

In the MECCA Turkish Blend there is a perfect union of the choicest types of tobacco grown in the world—selected by the greatest leaf-experts at home and in Turkey.

There is mellowness that comes only from well-ripened tobacco. There is smoothness that comes only from the most skillful blending. There is a wealth of fragrance and flavor that afford perfect satisfaction.

Try MECCA today—in the new, oval, foil-wrapper package of 20, compact, convenient. MECCA will meet every test of quality.

MECCA
Turkish Blend
CIGARETTES

In the new foil package

20 for 10c

Claiming State Championship

The O. S. U. football eleven is unquestionably the class of intercollegiate teams in the Buckeye state this season. Close students of the game are willing to hand the Staters the palm and let it go at that, but over in Oberlin they insist that their team is the equal of The O. S. U. eleven and proudly point to the fact that Oberlin held State to a scoreless tie.

State had a more strenuous schedule than did Oberlin and it played better teams, and for this valid reason State is claiming the Buckeye championship. There is no gainsaying the fact that State had a wonderfully aggressive team this year. In fact, it was one of the best balanced elevens that ever represented this historical school of learning. The team was handled skillfully, the players entered into their work with spirit and laudable desire to win and each game was played for all it was worth. The fitting climax came when O. S. U. closed its season by piling up a score of 58 against Northwestern, a team that was supposed to be one of the best balanced in the West. State's goal line was crossed but three times, Wisconsin turning the trick twice and Indiana once on a palpable fake.

State loses four of its stellar players this season through graduation. They are Briggs, Trautman, Graf and Morrissey, the backbone of this season's victorious eleven. It was around this quartet of gridiron stars that State built its offense and defense.

Briggs and Graf gained undying fame by their ability to carry the oval, and Morrissey and Trautman won their spurs early in the season through their inborn gift of sensing the play mapped out by their opponents. Of Trautman it is said he made more tackles than any other center that ever snapped the ball for State. He was always in the thickest of the fray and frequently got on the line on decide brilliant tackles.

High School Will Play Alumni Team

Thanksgiving afternoon will see the first varsity Alumni football struggle at Millbrook stadium in years. All previous clashes have occurred out of regular football season.

Owing to an unexpected cancellation of the scheduled Turkey-Day game, the old Veterans have agreed to fill in the breach for the High School Regulars and the old and the new blood will buck each other. Such stars as Haley, Williams, Harsha, Nichols and others will be found in the Alumni lineup.

Nightly practices are being held by the Alumni to Esker up the old joints, take the stiffness out of biceps and muscles and fan the old spark into flame. It is predicted that the Alumni will greatly outweigh the Varsity but the latter team hopes to offset this handicap with speed and team work.

CHESTER KERR
Dry Cleaning Pressing
Prices Reasonable

Join the Big Class
AND BECOME A MEMBER OF
Portsmouth Den No. 206
Royal Order of Lions
"Monarch of Them All"
CHARTER LIST OPEN. ONLY $5
CHAS W. RATTERMAN,
Deputy Supreme Organizer.
402 MASONIC BUILDING

WILL MEET ATHLETICS

The Brooklyn team will play a series of four games with the Athletics in the spring. Wilbert Robinson, new leader of the Brooklyn aggregation, has already entered the mystic realms of the prediction. He says his club will win two of these games. The modest of some people.

Both Are Sluggers

There will be a real ring battle in the Angelus Turkey cut when Joe Rivers and Leach Cross step into the ring to battle over 20 rounds. They have fought twice previously, and each holds a victory in New York, without either having his features disturbed. One of the other two clubs will kiss the floor in their coming battle as they are a pair of vicious sluggers and will not hesitate to go the distance unless they decide to do a marathon and swap punches while on the run.

First In 25 Years.

Benjamin Tipton, of Red Hot, Ky., is the uncle of his cousin, D. C. Tipton of the Pilgrim House. This is the first visit in twenty-five years. Mr. Tipton recently sold a large farm in Kentucky.

WHY NOT A NEW TEAM?

An eastern critic rises to remark that as soon as Cincinnati gets three good pitchers, a slugging catchers, a first sacker and a third baseman the team will be a pennant contender. Outside of that the Reds have a pretty fair club.

Will Play Miami

University of Cincinnati plays Miami Thursday in Cincinnati, and as there is a fine bit of rivalry existing between these elevens a great game is looked for. Miami has an unusually good team and U. of C. was claiming the championship of Ohio until they bumped into Reserve, Denison and Kentucky State. And then the chesty, chipper Cincinnatians put on a new record.

AND BUMB IS HIS NAME

What's in a name. The best first baseman in the Carolina association is Al Bumb of the Greenville team. It is said he becomes real explosive at times.

Overall To Quit

Orval Overall says he is through with baseball and is going to stick to his job in a Frisco brewery. Many players can do as much without quitting the game.

Collectors Resign

Robert Lewis and William Doherty collectors for the Portsmouth Home Telephone company, have tendered their resignations to the company, effective December 1. After January 1, next, all bills must be paid at the office of the company on Seventh street.

A. D. Henecke & Co., Interior Decorators, 837 Sixth St. Phone N 967. adv 1911

Licked By His Boss, To Sue For Damages

Not satisfied with seeing his boss, Peter Peorio, a foreigner, bound over to the grand jury for assaulting him with a crow bar while at work at the terminals some time ago, John Kimpling has retained legal counsel to file a suit for damages. Kimpling's head was badly gashed when it came in contact with the piece of metal. Since that time the victim has been a subject of charity, having been admitted to the county infirmary.

GOV. BLEASE GOING SOME

Columbia, S. C., Nov. 25—Governor Blease pardoned 100 convicts today. Twenty-eight were serving life terms for murder and three for manslaughter.

JARED HUGHES MAY GET PARDON

Every indication points to a Thanksgiving pardon for Jared Hughes, a Scioto county convict at the state pen.

Attorney Theo. K. Funk is canvassing a minent in Portsmouth's business district for Hughes' pardon and is securing many signatures to the petition that will be forwarded to the pardon board.

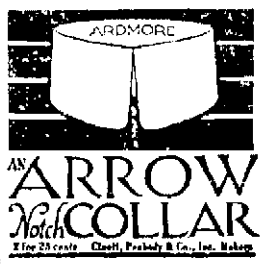

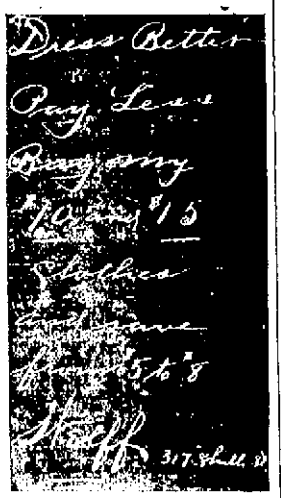

CELEBRATION ON DEC. 17

Wednesday, December 17th, has been tentatively fixed upon as the date of the Eagles' celebration of the tenth anniversary of the founding of the Portsmouth Aerie. The program for the affair has not been decided upon, but a committee is now at work arranging a suitable program, which will be one of the most notable in the history of the local lodge.

RIVAL IS CONTINUED

In view of the fact that revivals have been so successful, trustees of the South Portsmouth church decided to continue them another week. The services of one of the best pastors on the circuit, Rev. Thomas Jefferson Hobson, of Ashland, Ky., have been secured and he opened his week's series Monday night. There was a large attendance and the enthusiasm continued unabated.

As a result of the meetings one of the largest Sunday school attendances in the history of the church was recorded when 160 pupils were present.

WILL HOLD A SALE

The ladies of the Central Presbyterian church will conduct a Thanksgiving sale at Horchow's furniture store on Gallia street all day Wednesday. All kinds of good things for the Thanksgiving dinner will be offered for sale.

HUNTINGTON MAN SKIPS

Huntington, W. Va., Nov. 25.—A. G. Blake, prominent Huntington business man under indictment for arson, forfeited his bond of $2,000 in common pleas court Monday. It is claimed that he has departed for parts unknown and all efforts to locate him are without avail.

To add to the sensational development of the case, his wife Monday afternoon filed suit for divorce, charging her husband with cruelty and inhuman treatment.

TOBACCO WAREHOUSE IS OPENED AT VANCEBURG

A new tobacco warehouse, the largest in Lewis county, Kentucky, has just been completed in Vanceburg by the Messrs. Stamping, Lee and Thomas. They have organized a loose leaf company and will go into the tobacco game on an extensive scale. As more tobacco is raised in their county they expect to eventually figure quite prominently in the buying and selling end of the tobacco business in this section.

M. P. Mahanna, traveling representative of the Lowney company, of Columbus, is displaying his Christmas line of candies in Portsmouth for the last time this week.

86,000 AUTOS IN STATE OF OHIO

The clerk of courts has received the automobile registration from October 1, 1913, to November 15. The report shows that during this time a license was issued to the owners of 1500 automobiles in the state and on November 15 the total number registered in the state was 86,000. Of the last 1500 registered, five of them were of this city: Fred Weinkamp, a Ford; John M. Williams, Maxwell; Joseph Herzstam, Ford; Ella A. Thompson, Ford; H. D. Oberling, Ford.

Among the chauffeurs licensed during that time, four were from this city: R. O. Fisher, Richard Lorey, Oscar Heid and William R. Hayner.

HUNTER DIES FROM WOUND

Ironton, O., Nov. 25—The first fatality of the hunting season in this section of the country occurred Monday afternoon, when Bernard West, aged 21, a young man from Stonington, Ky., at the Keller hospital, succumbed to a gunshot wound accidentally inflicted by his companion, Albert Fuller, age 18, a neighbor boy, Saturday, while they were hunting in the forest near their home.

West was employed at the Russell yard office and was a splendid young man in every respect. He is well known throughout this city and Russell, and the announcement of his death Monday brought a pall of gloom over the Russell C. & O. force.

For Children There Is Nothing Better

A cough medicine for children must help their coughs and colds without bad effects on their little stomachs and bowels. Foley's Honey and Tar exactly fills this need. No opiates, no sour stomach, no constipation follows its use. Stuffy colds, wheezy breathing, coughs and croup are all quickly helped, and sweet, refreshing slumber instead of feverish tossing at night. It is easy, therefore, to understand why an increasing number of bottles of Foley's Honey and Tar Compound is sold yearly. For sale by The Fisher & Streich Pharmacy. adv

Rev. Herron Edits Paper

Rev. J. D. Herron, former rector of All Saints Episcopal church, is the editor of "The Church Chronicle," official organ of the Bishops and the diocese of Southern Ohio, published at Cincinnati, copies of which have been received in Portsmouth. It contains much matter of interest to Episcopalians. The November number notes that Bishop Reese has a confirmation appointment for All Saints church on the morning of March 29th, 1914. It also says that the parish assessment o. All Saints church for the year 1913-14 is $223.

B. R. T. to Elect New Officers

The Brotherhood of Railway Trainmen at their meeting Wednesday night will hold their annual election of officers. A social session will follow the election and the families of the members will be on hand to indulge in the festivities.

Returns Home.

Eddie Donalds, who has been visiting friends in this city, has returned to his home in Columbus.

LEGAL NOTICE

Sealed proposals will be received at the office of the Auditor of the City of Portsmouth, State of Ohio, until 12 o'clock, Noon, Tuesday, December 16, 1913, for the purchase of Five Thousand ($5,000.00) Dollars Sewer Construction Bonds, City's Proportion, dated November 1, 1913, and maturing as follows:

Ten bonds, $5,000.00, November 1, 1920.

Said bonds are coupon bonds, 10 in number, and numbered consecutively from 141 to 150, both inclusive of the denomination of $500.00 each, bearing interest at the rate of five (5) per cent per annum, payable semi annually on the first day of May and November in each year, at the office of the Treasurer of the City of Portsmouth, State of Ohio, and are issued under the authority of Ordinance Number 1912, passed by the Council of said city on September 17, 1912.

Each bid must be accompanied by a certified check on some solvent bank, payable to the order of William N. Gableman, City Auditor, in an amount equal to 2 per cent of the par value of the bonds bid for. All bids must be unconditional, and no bid in an amount less than the par value of the bonds bid for and accrued interest to date of delivery will be considered.

Proposals shall be sealed and endorsed, "Bids for City of Portsmouth Bonds," and addressed to the City Auditor, Portsmouth, Ohio.

The right is reserved by the city to reject any and all bids.

By order of Council,

WILLIAM N. GABLEMAN,

Frisbie Collars
With "Noverip" Buttonholes
The NEW STYLE FOR NOW 15¢ 2 for 25
FIRT
Always on Sale by
For Sale in Portsmouth by
ANDERSON BROTHERS

Flower Bulbs

FOR WINTER
Chinese Lillies,
Hyacinths,
Tulips,
Narcissuses,

Can be grown indoors and will bloom in six weeks. Have fresh blooming flowers by Xmas.

The Rexall Store
WURSTER BROS.
Drugs, Kodaks, Huylers
419 Chillicothe Street
Phone 272

DR. W. E. GAULT
733 SECOND ST.
Office Treatment Of
Rectal Diseases
Ozone and Electricity Used in Chronic and Nervous Troubles
No loss of time from Office or Factory
Telephone 77

My Dental Work Appeals to People

who want the Better Grade of Work, but do not want to pay fancy prices for it.

Five years of successful practice in Portsmouth has proven the above statement.

My prices are as low as is possible to give.

Good, Honest Dental Service

Bring your tooth troubles to me.

I Guarantee My Work

H. E. HAWK
DENTIST
Corner Third and Chillicothe Sts.
Office Hours: 8 a. m. to 8 p. m.
Home Phone 1217

BALTIMORE & OHIO
SOUTHWESTERN R.R.
LOCAL TIME TABLE

No. 54 Leave Portsmouth 7:00 a. m. Arrive Hamden 9:20 a. m.
No. 52 Leave Portsmouth 2:00 p. m. Arrive Hamden 4:35 p. m.
No. 51 Leave Hamden 7:45 a. m. Arrive Portsmouth 10:20 a. m.
No. 53 Leave Hamden 4:05 p. m. Arrive Portsmouth 6:35 p. m.

TRAINS DAILY EXCEPT SUNDAY

Connections at Hamden through solid vestibule steel trains east and west.

Sleeper reservations made upon application.

Highest standard freight service to all points.

See us for Public Storage.

J. E. SANDS, Agent.

F. T. MORELAND
Attorney-at-Law and Notary Public
217 Masonic Temple.
Home Phone 453

He leaves home a boy—he comes back a man. Have a good photograph made of him before he goes out in the big world. Before the boyish features and expression have taken on the older impress.

Have a sitting made at King's today and spare yourself the regrets of tomorrow.

KING'S ART GALLERY
The Photographer in your town.
211 Chillicothe Street

GRAND OPENING!

With the finest display of the latest styles and finish of

KNABE BROS.
—AND—
SMITH & NIXON PIANOS
—AT—
R. P. SEILER'S
822 GALLIA STREET
The Only Home Piano Store
(Formerly of the Kendall Block.

Your Friend Wants A Kodak
FROM
FOWLER'S
717 SECOND ST.

PURE ICE CREAM
Made fresh every day.
GEO. W. FREUND
THE DRUGGIST
Corner Gallia and Offnere

Miss Dolly Wise

She is here to answer any and all questions concerning love, matrimony, troubles, woes, etiquette, etc. Inquiries should be addressed to Miss Dolly Wise, care The Daily Times, Portsmouth, Ohio.

Dear Miss Wise:—Will you please tell me who was elected mayor of Gary, Indiana, and on what ticket.

A READER.

Write to the Gary Daily Post, Gary, Indiana, and enclose stamp for reply and they will give you the desired information. I can't keep track of the mayors in every city and town in the United States.

I am a young man twenty-three years old. I have been keeping company about three months with a very nice young lady of my own age. We have got along fine, but of late another girl has come into my life that I think more of and I would like to know how to quit girl No. 1 and not cause any hard feelings. I haven't the nerve to tell No. 1 the plain facts of the case.

GEORGE.

You probably cannot help hurting the feelings of the first girl no matter what you do. The best way is not to call on her very often, appear rather indifferent when you do call, and finally stop altogether, if you want nothing more to do with her. Meantime you can "rush" the other girl. But this time be very, very sure that she is the right girl and don't make her unhappy, too, later on, by discovering there is still another girl you like better. Why keep company with any girl until you are sure you have met the one you wish to marry?

Dear Miss Wise: What are sweetbreads, and what part of the animal do they come from? I often hear people say they like them but I really do not know what they are.

IGNORANT HOUSEWIFE.

Sweetbreads are what is known as the "pancreatic gland" of the animal. Those of veal are used in cookery and esteemed by epicures as a delicacy. There is a "thymus gland" taken from the throat which is sometimes planned off upon unsophisticated customers as a small sweetbread. Experienced marketers do not buy these last.

Dear Miss Wise:—Would you please tell me of something that can be mixed with olive oil that will not promote the growth of hair on the skin?

SALLIE.

I have heard of no such mixture. But why use olive oil on the skin at all? It is apt to darken the skin. Cold cream softens the skin just as well.

Dear Miss Wise:—Are rubber heels good for tired feet?

MARGARET.

Yes, rubber heels are very restful as they take the jar away from the spinal chord. They are also helpful for the feet, though they will not prevent the feet from growing tired. The best remedy for that is low broad heels and broad soles. There are shoes made now with rubber heels and a layer of rubber on the soles which are very satisfying.

Dear Miss Wise:—What is good for hang nails?

LUCY.

Rub vaseline into the roots of the nails at night, and when you wash press back the skin from the nail, with the towel.

Dear Miss Wise:—I am a girl of 18 and am to be married Xmas to a fellow 20 years my senior. Do you think I am too young to marry and what kind of a suit would be suitable, and thanking you in advance.

BLUE EYED BLONDY.

I think you are rather young to marry, but it's too late now to change your plans. A blue or brown suit would look well on you.

Dear Miss Wise:—What will be the length of the Panama canal? How many miles will it shorten the water route from New York to San Francisco?

PANAMA HAT.

Fifty miles from deep water in the Carribean Sea to deep water in the Pacific ocean. $100 miles.

Dear Miss Wise:—How shall I pack away my wedding dress so that it will keep nicely?

BRIDE.

Wrap it in blue tissue paper, then in blue wrapping paper. If I were you I would wear my wedding dress whenever possible.

Dear Miss Wise:—A young fellow came to this city several months ago and I have been told that he likes me and his actions show it, but he never has said anything to me about it, nor I to him. How can I find the truth?

ANXIOUS GIRL.

When he cares enough, he will tell you so. Men usually are not shy about expressing their likes and dislikes.

SOCIETY FASHION

The Fourth recital of the Ladies' Musicale was presented yesterday afternoon in the First Presbyterian church. Mrs. A. E. Everard was in charge of the interesting program, as follows:

Two pianos, Gondoliera (Rimsky-Korsakoff, Gavotte (Pirani)—Miss Mary K. Reed and Mrs. Everard.

Piano, Sonata Op 7 (Grieg)—Andante and Alla Menuetto—Miss Edna Marting.

Reading, "Book Raisin'"—Goodman—Miss Katherine Moeller.

Piano Romance (Sibelius), Papillons, Butterflies, (Olson)—Miss Mary McElhurney.

Vocal, "I Love Thee" (Grieg), "All Souls Day" (Lassen)—Miss Lydia Appel.

Piano, "Song of the Boatman of the Volga" (Cady)—Miss Mary E. Parsell.

Musical Happenings—Mrs. Edgar F. Draper.

Mrs. Draper's paper was one of unusual interest as are all her numbers on the musical programs, as she is one of Portsmouth's brightest musical women. She gave many current events, among them being notices from Mrs. Margaret Shore-Hast, of Columbus, formerly of this city, who recently returned from abroad where she received vocal instruction from one of the finest of vocal teachers. She also spoke of the progress made by Miss Lelu Brown, of Columbus, who also formerly resided in Portsmouth. Miss Brown is a fine pianist and will soon give an organ recital in her home city. Mrs. Charles Storck, president made announcements of the Evan Williams recital for next Monday. It was decided not to reserve seats for the concert. The next recital will be given December 8, with Mrs. Clarence Nadler in charge.

In Mrs. Draper's talk she told of musical America, mentioning the return of Mrs. William Hast from Berlin and says, "She is a singer with artistic value with whom America will have to reckon in the near future."

The W. E. D. club was entertained last evening at the home of Miss Mary Davidson, who had as guest Miss Edith Hudson. The next meeting will be held at the home of Miss Margaret Appel.

Miss Mary Terry expects to leave soon for New York to visit her niece, Mrs. Roy Gordon.

The Portsmouth Federation of Woman's Clubs will meet Tuesday evening, December second, at the Woman's Club parlors. This will be an open meeting. An excelent program will be followed by a social hour. The program will be announced later.

MRS. GEORGE W. GRIMES,
President.

William Bolles left this morning for a few days business trip to Ironton i nthe interest of the Portsmouth Steel company.

Mrs. Archibald Somerville has returned from a few days visit with relatives in Cincinnati.

Mr. and Mrs. W. E. Dunn's sister, Miss Claudine Dunn, has gone to her home in Roanoke, Va.

Mr. and Mrs. Edgar Poffenberger will entertain at dinner Thanksgiving Mr. and Mrs. J. E. Riley and daughter, Florence.

Mr. and Mrs. Edson Tener have returned from a month's wedding trip to Indiana, Illinois and the last two weeks spent at Mineral Springs.

There will be no meeting of the Woman's Bible class at the Terminals tomorrow as most of the members wish to attend the funeral of Miss Goldia Wansley at eleven o'clock.

Miss Grace Disterdick and Mr. William F. Glein, a farmer of near Wheelersburg, were married this morning at ten o'clock at the home of the bride's parents, Mr. and Mrs. John Disterdick on Pine Creek. Rev. P. Freger officiated in the presence of the immediate relatives. The ceremony was followed by an elegant dinner. Mr. and Mrs. Ira Disterdick, of this city, were in attendance at the wedding. Mr. and Mrs. Gleim will reside on a farm joining that of the bride's parents.

Mr. Samuel Burwell of West Union, celebrated his ninety-first birthday anniversary last Thursday. He is one of the oldest newspaper editors in the state. He published the West Union Scion for over fifty years. He learned the printer's trade when a boy and is well known all over Ohio. His wife is in splendid health at the age of eighty-seven. Four of his sons are newspapermen and four daughters are engaged in newspaper work.

Mrs. John Faulkner and two sons of Unity, Ky., will be the Thanksgiving guests of Mr. and Mrs. Earl Simpson of 172 Twelfth street.

Mr. and Mrs. D. W. Crabtree of Kenova spent Saturday in this city. They returned home Sunday.

Wallace Combs of Vinton avenue sustained a badly sprained ankle Friday while out rabbit hunting. This is the cause of Mr. Combs' limping.

Mr. S. C. Webb of Kenova, was a business visitor in the city Saturday. He is well known in railroad circles.

Mrs. Leonard Stagman entertained a few relatives at five o'clock tea Friday afternoon, in honor of Mrs. Chas. Hoffman, who will leave soon for her home in Chicago. Those present were: Mrs. H. A. Fairtrace, Mrs. Val Heisel, Mrs. J. W. Hurt and the Misses Ida and Bertha Willielm.

Mrs. J. C. Kyle, Chas. Barton and Mrs. Frank Curtis left Saturday morning for Chillicothe to spend several days.

Mrs. A. C. Ridenour, of 835 Eleventh street, is visiting relatives and friends in Cincinnati and Miamiaville this week.

Miss Jessie Cunningham, of Scioto ville, is the guest of her brother and sister-in-law, Mr and Mrs. Carl Cunningham, of 2618 Vinton avenue.

Phillip Emrich and daughter, Miss Pauline and Mrs. W. A. McQuat, of the Hill Top, left Monday for Columbus on a week's visit with friends and relatives. They will stop at Chillicothe on their return home.

Mr. and Mrs. DeWitt Crabtree of Kenova, were the Sunday guests of Mr. and Mrs. S. W. Harrison, of Eighteenth street.

Mr. and Mrs. B. F. Adkins, of Eleventh street, spent Sunday at Davis Station with her aged mother, Mrs. H. J. Sheets. She is eighty years of age and in fine health.

L. D. Barton, N. & W. conductor, and Carl Cunningham, N. & W. employe, will leave Wednesday on a hunting trip near Henley.

Mr. and Mrs. Ira Tracy of Rochester, N. Y., who have been the guests of Mr. and Mrs. C. P. Tracy, of 1129 Grandview avenue, are now visiting the Rev. J. P. Tracy of Hales Creek. They will return here for a short visit before going home. Mr. Tracy is master mechanic of the Prick Machine Co., of Rochester, N. Y. He is a former resident of this city.

Mrs. Henrietta Dunlap, of Summit street, has returned from a pleasure trip to Traverse City, Mich.

Mr. and Mrs. Isaac Clark, of Summit street, will move into their new home on Summit street this week. It is a fine ten room house costing $7,000. It is complete with all modern conveniences.

Mr. Abe Nagel and sister, Miss Stella, of Tenth street, and Mr. and Mrs. E. W. Davis and Mrs. McAllister, of Fullerton, have returned from Schultz, Ky., where they were guests at a quiet and pleasant dinner at the home of Austin Bryson, Sunday.

Messrs. Theo. and Carl Bauer and Leslie King and Miss Emma Bauer motored to South Webster and return, Sunday.

Mrs. Frank B. Pratt is in Ironton, where she will visit friends and relatives for several days.

Henry Cox and sister, Mable, of Cerodo, W. Va., have been the guests of their sister and brother-in-law, Mr. and Mrs. Frank Pierson, of 1221 Grandview.

Mr. and Mrs. Frank Pierson, of 1221 Grandview avenue, were the Sunday guests of relatives and friends in Cerodo, W. Va.

Supt. J. T. Carey left Tuesday for Columbus on a business errand for the N. & W.

Walter Stenger, watchmaker for Otto Zoellner and Bro., will spend Thanksgiving Day with relatives in Cincinnati.

J. D. Bridges, secretary of the River City Council No. 11, United Commercial Travelers, is sending out announcements of the annual social meeting of the organization at the Club on Fourth street, Saturday evening. Festivities will commence promptly at 8 o'clock. Music is to be furnished for those who desire to dance.

Wallace Drew and Charles Turley will leave Wednesday for Philadelphia to witness the Penn-Cornell football game on Thanksgiving day. Both young men were former attendants at Cornell university.

Robert McFordle, a clerk in the N. & W. offices in East Portsmouth, has returned from a visit with friends in Cincinnati.

Mrs. J. H. Dunn of Connell has returned from a short visit to relatives in Cincinnati.

The Otterbein society of the United Brethren church will meet next Friday evening at 7:30 at the home of Mrs. George White of Grant street. All members are urged to be present.

Mr. J. N. Davis of Van Wert, Ohio, is the guest of Mr. and Mrs. L. F. Gresbel, of Third street.

The home of Rev. and Mrs. Paul Langhorne was the scene of a happy gathering last evening, when three of the members of the Careful Crisiders' class, Mr. Charles Lambert, Misses Katherine Yates and Grata Preller, whose birthdays came in this month, entertained the other members of the class and their friend, about forty in number. The rooms were decorated in red and blue, the class colors. The evening was spent in games and music. Many of the members were attired in Puritan costumes. An elegant turkey supper was served by Caterer Seel.

The girls of the Selby factory, about thirty-five in number, enjoyed a bean party last evening in the Y. W. C. A. gymnasium, where they enjoyed a bean race, bean hunt, bean contest, and, best of all a bean supper, which was followed by the regular business meeting.

Mrs. William Bridges and son, Jack, will be the guests of Mr. and Mrs. Charles Gould, at Sheridan, on Thanksgiving.

Miss Leona Lafold has issued invitations to an "at home" Saturday afternoon with tea at four o'clock, to meet Miss Scudder, of Newark, N. J.

Miss Helen Kricker will go to Colgates to spend Thanksgiving with friends.

The C. L. club will be entertained Friday evening at the home of Mrs. Louis Leary, on Third street.

BE JEALOUS OF THE BEAUTY OF YOUR HAIR

In other words, be careful of it. The beauty of your hair depends upon its health. If it's beautiful, it's healthy. To make it glossy, bright, silky-soft—to make it fall more easily into the graceful, wavy folds of the coiffure—to make it stay where you put it—use Harmony Hair Beautifier. This dainty liquid dressing is just what it is named—a beautifier. If your hair is beautiful now, use it to make it even more so, and to preserve its loveliness. If it is not beautiful now, Harmony Hair Beautifier will improve its appearance in a way to please you, or money back. Its rose fragrance will overcome the oily smell of your hair. Use to apply—simply sprinkle a little on your hair each time before brushing it. Contains no oil; will not change color of hair, nor darken gray hair.

To keep hair and scalp dandruff-free and clean, use Harmony Shampoo. This pure liquid shampoo gives an instantaneous rich lather that immediately penetrates to every part of hair and scalp, insuring a quick, thorough cleansing. Washed off just as quickly, the entire operation takes only a few moments. Contains nothing that can harm the hair; leaves no harshness or stickiness—just a sweet cleanliness.

Both preparations come in odd-shaped, very ornamental bottles, with sprinkler tops. Harmony Hair Beautifier, $1.00. Harmony Shampoo 50c. Both guaranteed to satisfy you in every way or your money back. Sold in this community only at our store—The Rexall Store—one of the more than 7,000 leading drug stores of the United States, Canada and Great Britain, which own the big Harmony laboratories in Boston. Here the many celebrated Harmony Perfumes and Toilet Preparations are made.—Worster Bros., 119 Chillicothe Street, Portsmouth, Ohio.

Try MUSTEROLE For That Lame Back!

Rub it on briskly—massage it in thoroughly, and note how quickly MUSTEROLE drives out the stiffness and soreness.

It beats a mustard plaster seven ways, and best of all it doesn't blister or burn.

MUSTEROLE is a clean, white ointment made with oil of mustard. It comes in handy white glass jars. Get a jar from your druggist today.

MUSTEROLE is recommended by doctors and nurses. Millions of jars are used annually for Bronchitis, Croup, Stiff Neck, Asthma, Neuralgia, Congestion, Pleurisy, Rheumatism, Lumbago, Pains and Aches of the Back or Joints, Sprains, Sore Muscles, Bruises, Chilblains, Frosted Feet, Colds of Chest (it prevents pneumonia.)

MUSTEROLE

At your druggist's in 25c and 50c jars, and a special large hospital size for $2.50.

Accept no substitutes. If your druggist cannot supply you, send 25c or 50c to the MUSTEROLE Company, Cleveland, Ohio, and we will mail you a jar, postage prepaid.

W. H. Thermond, Rockfish, Va., says: "Musterole is the greatest thing I ever got hold of for muscular rheumatism, affording instant relief to sore and stiff joints and muscles."

How to Make the Best Cough Remedy at Home

A Family Supply at Small Cost, and Fully Guaranteed.

Make a plain syrup by mixing one pint of granulated sugar and ½ pint of warm water and stir for 2 minutes. Put 2½ ounces of pure Pinex (fifty cents' worth) in a pint bottle, and fill it up with the Sugar Syrup. This gives you a family supply of the best cough syrup at a saving of $2. It never spoils. Take a teaspoonful every one, two or three hours.

The effectiveness of this simple remedy is surprising. It seems to take hold almost instantly, and will usually end even an ordinary cough in 24 hours. It loosens up the jaded appetite and is just laxative enough to be helpful in a cough, and has a pleasing taste. Also excellent for bronchial trouble, bronchial asthma, whooping cough and spasmodic croup.

This method of making cough remedy with Pinex and Sugar Syrup (or strained honey) is now used in more homes than any other cough syrup. This explains why it is often imitated though never successfully. If you try it, use only genuine Pinex, which is a most valuable concentrated compound of Norway white pine extract, and rich in guaiacol and other natural healing pine elements. Other preparations will not work in this combination.

A guaranty of absolute satisfaction or money promptly refunded goes with this preparation. Your druggist has Pinex, or will get it for you. If not, send to The Pinex Co., Ft. Wayne, Ind.

$3.50 BUYS THIS FORM
TEN DAYS FREE TRIAL

You've experienced the difficulties of making a dress with nothing to fit it on. Perhaps you've draped it on your own figure, before a mirror—and stood for an hour or more pinning and re-pinning. Or you may bother a friend to come and help you, and pin it on her.

It requires a lot of time and patience to get your dress with anywhere near the satisfactory fit and hang. *And then* the result is not right—you haven't a smart looking gown with the swinging, graceful lines that you tried for.

You need a Dress Form! You can then fit your dress correctly and easily, comfortably and with the best results. *It will save its cost* in no time in the help in making over and remodeling your old dresses, and it will enable you to wear dresses with the *higher priced character.*

This is the latest invented dress form. It is strongly made, simple and practical in every respect, and will last a lifetime. The figure is the newest model—the best, of superior papier mache covered with jersey cloth—the skirt, of the best flexible steel, highly nickeled.

The skirt part can be folded up after using, permitting the entire form to be fitted into the box 28 x 14 inches square, and put out of the way in the closet.

Users here wonder how they ever got along before *without* one of these forms. They are so *practical.* When you've tried one, you'll realize this. The form is ready for you *now*—to make your dressmaking simpler.

A practical and useful birthday or Xmas gift for mother or sister or daughter

Send $3.50 with your BUST, WAIST, and HIP MEASUREMENT and try this form for 10 days. We will ship it immediately from our Chicago office. You will get it within a few days. Fit your new dress on it, or make over one of the old ones. You will find it well worth its small cost *many times over.* It will prove a *real economy* in many ways. If it does not come up to your complete satisfaction, or is not everything that we claim for it, you have the privilege of returning the form after 10 days' use, and we will promptly refund your money. Resolve to make your dressmaking easier and better today—now—address

WALSH DRESS FORM CO.
1403 Passavant Building New York, N. Y.

Two agents wanted in every town.

THANKSGIVING GOOD THINGS TO EAT

Dressed Turkey.
Dressed Chickens
Fresh Select Oysters.
Fresh Standard Oysters.
Fancy Celery and Lettuce.
Fancy Cranberries and Apples.
Fancy Pickles and Olives.
Fancy Corn, Peas and Tomatoes
Genuine Jersey Sweet Potatoes.
Fresh Country Butter and Eggs
New York Sweet Cider.
Best Mince Meat on earth.
Everything good to eat.
Prices and quality correct.
Give us your orders early and save the difference.

J. J. BRUSHART
THE CASH GROCER
921 GALLIA STREET

$1,000 Worth of Xmas Jewelry Now On Sale at MARTING'S For $575

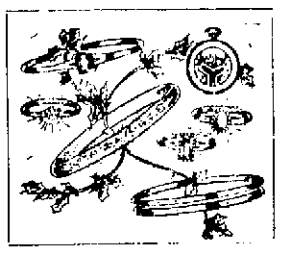

A Big New York City Jewelry Manufacturer and Importer closed out to our Buyer while East two weeks ago a big lot of Sample Jewelry at about one-half of the regular price. This big assortment arrived yesterday noon and can be seen in our Show Window and at the Jewelry Department today.

Every item is new and nobby and contains the very latest ideas in NECKCHAINS, BRACELETS, CROSSES, LA VALLIERES, BEAUTY PINS, BAR PINS, VEIL PINS, HAT PINS, EAR RINGS, MESH BAGS, VANITIES, TIE CLASPS, BROOCHES, LOCKETS, TIE PINS, FAN CHAINS, ETC.

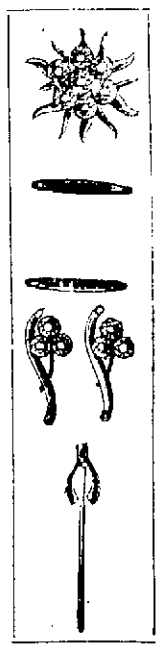

Some Are Half Price! Some Are Less Than Half Price

and some are almost Half Price. Ranging from 5c to $1.75 that are worth 10c to $3.50

It's time to think of these little Xmas tokens and those who take advantage of this big Jewelry Sale this week will find a big saving in store for them here.

NO TWO PIECES ALIKE. GET THE FIRST CHOICE EARLY

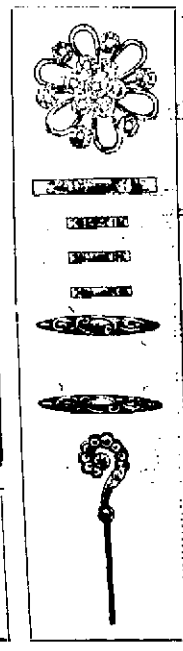

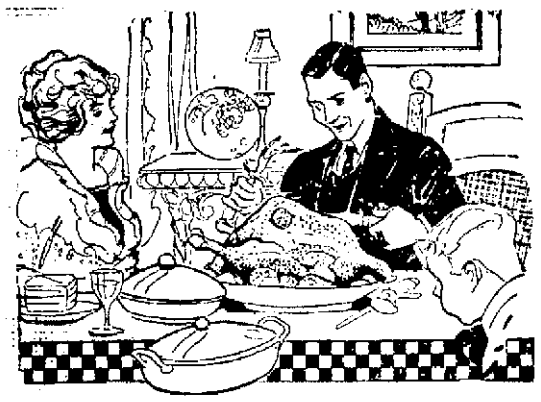

For Thanksgiving Dinner

A million persons will use Marigold Oleomargarine for Thanksgiving dinner. They'll spread it on bread. They'll use it on crackers. They'll tone up sweet potatoes with it. They'll use it for frying and cooking. And in this way, they'll save 10c to 20c a pound.

Marigold Oleomargarine

Marigold is sweet and pure. You'll like its flavor. It is made in our modern, sanitary churneries, under Government supervision. Packed only in strong, waxed cartons. Look for the name Marigold. Try this wholesome, economical food for Thanksgiving dinner. The best dealers sell it.

MORRIS & COMPANY
Chicago.
U. S. A.

"An Eclipse of the Son"

Nominations Made By Order Of Owls

"Six hundred members by next St. Patrick's Day!" was the slogan adopted by the Owls at a meeting on Monday night, in addition to the nomination of officers. Joseph Krall was selected as candidate for president; Grover Barr, vice-president; Earl Fishback, invocater; James Kelley, warden; William Miller, secretary; George Schroeder, treasurer; Charles Barr, Clifford Bishop, Roy McElhaney, Warren Riddlebarger, trustees.

It was also decided to inaugurate a contest, offering premiums as inducements for new members. Each Owl securing fifty new members by March 15th will be entitled to a trip to the Panama Exposition, with sleeper reservation and $50 for ten days' expenses. A forty-five membership list will give the successful worker a chance to go to the exposition with sleeper reservations. Forty members, a round trip ticket to the exposition. Other premiums selected according to the number of new members secured are:

Thirty members, $50 diamond ring; 25 members, gold watch; 20 members, solid gold Owl ring; 15 members, solid gold Owl charm; 10 members, solid gold cuff-buttons; 5 members, triple-plated gold charms; 3 members, jeweled solid gold button; 2 members, solid gold button; 1 member, gold filled button. The premium list is a member-getting medium that is meeting with the approval of all the members of the nest. Before the session adjourned, ballots were cast favoring the acceptance of A. Haag as a candidate for initiation.

Magnolia Members Nominate Officers

Magnolia lodge, Knights of Pythias, at their meeting Monday evening placed in nomination the following capable staff of officers to serve the first half of 1914:

Chancellor Commander—George Teger.

Vice Chancellor Commander—Stephen Holman.

Prelate—J. O. Thompson.

Master-at-Arms—George Pressler.

Inside Guard—Clyde Barbier.

Outside Guard—Chas. E. Hummond, Fred Larcamp, Earl Cline, Paul Newland.

Trustee—Elmer Knost.

All the nominations are promotions of one step in accordance with the policy of the lodge, except in outside guard, where quite a contest is on. Only one can be elected and the one who proves the best vote getter will be it.

Mr. Knost is now one of the very efficient trustees and will be re-elected. The election will occur the first Monday evening in December and installation the first Monday in January. The other officers of the lodge are appointed.

No degree work was put on last evening as candidates failed to report. Next Monday night there will be big doings in Magnolia castle hall.

TERMINALS

Earl Simpson has returned to his duties as day clerk at the Y. M. C. A.

Miss Naronie Cauderbury, waitress at the Y. M. C. A., spent Sunday in Kenova. She returned Sunday night.

Engineer Ray Blair is making his regular trips and selling his medicine. Between running his engine and selling medicine Ray is a busy man.

Peter Lehn, N. & W. machinist, who was injured last Saturday, is slowly recovering.

W. T. Carter returned Saturday night with seventeen rabbits.

The meeting on the hospital room tonight will be in charge of H. H. Hester.

Mrs. Melvin Kinick is confined to her home on Gallia avenue with a slight illness.

Robert McCorkle, N. & W. stenographer, spent Sunday in Cincinnati.

H. J. Doty, N. & W. agent at Ironton, was in the city Sunday. He formerly worked here.

L. C. Ayers, assistant superintendent of the N. & W., spent Sunday in Naugatuck.

W. M. Fogleman's house on Walnut street is nearing completion and will be ready for occupancy by the last of this week.

Jim Weeks and Ernest Lawson left Monday morning for Franklin Furnace to spend the week in hunting.

Very Busy Corner

Chillicothe street between Sixth and Seventh streets presents the busiest appearance of any section of the city at the present time, and extensive improvements that will make that block one of the most attractive in the city are now being rapidly pushed to completion.

Finishing touches to the interior of the new rooms added to the Play House are being made, and they should be ready for occupancy within the next two or three weeks. A cement floor is being laid today in the room to be occupied by Sperry's barber shop, on top of which will be laid a flooring of white tile, which will add wonderfully to the general appearance of the place. The Play House itself is rapidly being transformed into one of the most attractive places of its kind in the state, and the opening is but two weeks off.

The large plate glass windows in the front have been added. Hanson building at Second and Chillicothe streets, which is being rapidly pushed to completion, is now in the hands of the painters, and the place will be ready for occupancy within the next two or three weeks.

The rear of Willis Ward's cafe on the west side of the square is practically completed, and work will soon be started on the front of the building, which is to be remodeled. Attractive face brick will be used on the exterior, and the general appearance of the building when completed will be in keeping with the other attractive business blocks located in that square.

OVER DOING? OVER EATING? OVER WORKING?

Nerves Gone? Courage Gone? Strength Gone? Energy Gone.

Do the right thing by yourself. Check your nerve-cracking when you have the chance—the opportunity.

Life is a joy when you are well and strong; when you can do your work and feel equal to it.

Do some work a time at times, and if you are all down and out, you need a tonic today.

TODAY IS THE DAY TO START BACK TO A NORMAL CONDITION

Be satisfied—be yourself—be doing something all the time—be cheerful and happy while you are doing the things you want to do.

Go to Wheeler Bros. today. Ask for a bottle of Vinol and get a dollar's worth more everywhere of Wheeler's Vinol Pills, the pill of rapid accomplishment. Anemic men have needed a tonic up the body and nerves.

AMBITION PILLS are guaranteed to give satisfaction, if not you can get your money refunded.

Mail orders attended promptly. Wendell Pharmacal Co., Syracuse, N. Y.

Thompson Is Hustler

Fred Thompson of Eighth street is a hustler, as a street car conductor is. He has been in Cincinnati for the past year. He has a fine position on the Queen City line, but he is now with his uncle, Jim Thompson, a leader at the Sam Sweet last year and has a lot of friends in the city who wish him success.

Turn the Baby's Tears to Laughter

A Gentle Baby Laxative Will Quickly Relieve the Usual Cause of the Trouble

It is often difficult to tell just what is the matter with a crying, peevish baby or child too young to express its feelings in words, but as a general rule the mother will find that there is a tendency to constipation, which has brought on a headache or nervousness. The little one has no pain, but feels "out of sorts."

The first thing to try is a family remedy containing good, but mild, laxative properties, and many mothers will say that their choice would be Dr. Caldwell's Syrup Pepsin. Thousands of mothers keep it in the house for such emergencies, among whom may be mentioned Mrs. John Kirch, Jr., 1527 Abstract Ave., Pittsburgh, Pa. She has been giving it successfully to little Walter, whose picture we present at three months, when he weighed 11 1/2 pounds. He is a healthy, laughing youngster today and Mrs. Kirch gladly gives Dr. Caldwell's Syrup Pepsin credit. It saves many an illness and many a large doctor bill, for by administering it promptly when the first symptoms of illness are noticed it prevents a serious ailment.

WALTER J. KIRCH

It is so pleasant-tasting that no child will refuse it, and as it does not gripe the child is glad to take it again. A bottle can be obtained of any druggist for fifty cents or one dollar, the latter being the size bought by families already familiar with its merits. Results are always guaranteed or money will be refunded.

Syrup Pepsin is for all the family, from infancy to old age, and because of its mildness families should prefer it over all other remedies. It is absolutely safe and reliable. You will never again give cathartics, pills, salts or such harsh physics, for they are usually unnecessary, and in the case of children, women and elderly people are a great shock to the system, and hence should be avoided.

Families wishing to try a free sample bottle can obtain it, postpaid, by addressing Dr. W. B. Caldwell, 419 Washington St., Monticello, Ill. A postal card with your name and address on it will do.

SWABBY HAS TRAIN TO BRING BACK HIS GAME

George Swabby of the force at the postoffice, who has been on a hunting trip out in Oklahoma, started home Monday noon. George's train is traveling in two sections, the first conveying him and his good wife and lots of other good people, while the second section is a freight train George has chartered to bring back his bears, deers, mountain lions, wolves, coyotes, jack-rabbits and other smaller game he bagged on his hunting trip. He is due to arrive this evening and when he gets his train in it will look just like the animal train in one of the big shows that occasionally make Portsmouth, except these animals that George is bringing are all dead. Yes, sir, they're dead; and what is more, about everything that used to run wild in Oklahoma is dead, or out of that state and going like sixty for the tall and un-cut.

The boys at the postoffice anticipate a great game "feed" when George arrives, as do also the fellows of Magnolia lodge, K. of P., of which George is one of the "near great" and very popular, while Steve Holman is fixing up a cold storage plant to preserve the surplus game for future banquets. Anyway, the fellows will be glad to have genial George back with them again—game or no game. He has had a most enjoyable trip, but writes there is no place like good old Portsmouth.

THEATRICAL

One of the authors of "A Butterfly On The Wheel", the play which is based on the subject of divorce is at present a member of the British parliament. He was formerly an actor on the American stage. Then he went to England and took up playwriting, later entering politics. "A Butterfly on the Wheel" will be the attraction at the Grand Thanksgiving Day, matinee and night.

"In Old Dublin"

One of the most interesting announcements of coming attractions is that of Fiske O'Hara in a new Irish play from the pen of Augustus Pitou, the author who furnished most of the successes of Scanlan and Olcott. The title of the play is "In Old Dublin" and it is book for presentation at the Grand on Friday, Nov. 28. The author has gone to that period of Irish life which has afforded novelists with more material than perhaps any other in Irish history, the early part of the 19th century. It was a prolific period in the production of great Irishmen and one when Dublin boasted of one of the most exclusive and fashionable society sets in Europe.

Back From Montana

After a two years' residence in Montana, Harry Herdman has returned to Scioto county. He expects to devote the future to farming at McIaw.

HILLTOP HOME FOR SALE.

Elegant new two-story residence on the Hilltop, two short squares from main car line and East End; seven rooms, bath, reception hall; everything complete. First-class material and workmanship. Price $4100. See this home before buying. W. W. Bauer The Builder, Phone B-620.

adv—17-tf

"NARCOTICS Do Nothing But HARM."

says Dr. Harvey W. Wiley, ex-chief U. S. Bureau of Chemistry. Any reliable druggist will inform those afflicted with Piles that all of the old pile medicines are filled with opium and other Narcotic Poisons, injure all who use them and result in a dangerous habit of operation.

KRUSEN PILE REMEDY is the only Non-Narcotic, Non Poisonous and real Pile Cure. It is the only Legal Pile Cure.

KRUSEN is guaranteed to cure. The most reliable druggists in Portsmouth sell KRUSEN cure by WORTSER BROS., the Rexall Store; FISHER & STIERLE, GEO. W. EBERING, FRANK AMANN.

Free Bible Lecture!

Given Under The Auspices Of

INTERNATIONAL BIBLE STUDENTS' ASSOCIATION

Wednesday, November 26th. At 7 P. M.

BRADY HALL, CLAY STREET, CORNER ROBINSON AVE.

J. F. Emerson of New York, will give an interesting lecture from a Bible standpoint set forth "The Gospel Truths" as preached by St. Paul of old, and "I have not shunned to declare the whole counsel of God."

Mr. Emerson is a fine speaker and makes his points in a clear and logical manner that appeals to any thinking and reasoning mind. Come and hear him. It is free and everybody welcome.

Thanksgiving Dinner Specials!

Van Camp's Catsup, large 25c bottle	20c
Fancy Sweet Potatoes, peck	30c
Arbuckle Coffee, per pound	23c
Granulated Sugar, 25 pound sack	$1.25
3 cans Pet Milk (large)	27c
6 cans Pet Milk (small)	27c
Irish Potatoes, per peck	27c
Young Spring Chickens	16c
Old Chickens	15c
Fresh Country Eggs, per dozen	42c
Fresh Country Butter, per pound	35c
Silver Leaf Flour (every sack guaranteed)	60c
Forest Rose Flour (every sack guaranteed)	60c
New pack Canned Corn 3 cans	25c
New pack Canned Tomatoes	10c and 12½c
New pack Canned Peas	10c, 12½c, 15c, 18c
Dried Apricots, per pound	18c
Fancy Prunes	10c and 12½c
Dried Peaches, three pounds	25c
Canned California Peaches, can	15c and 20c
Fancy Cabbage per pound	3c

Everything in Apples, Pears, Oranges, Lemons, Celery, Lettuce, Cranberries, Hickory Nuts, Walnuts, Pop-Corn, etc.

All your Thanksgiving dinner extras can be found here, and the prices are right. We make a specialty of country produce.

Call us up or come to our store and be convinced we can please you and save you money.

LEIST & NUTT

Phone A 511 Cor. Gallia and Lawson

SALLY GOES TO WORK

Handcuffed, Albert Sally was taken to the Cincinnati workhouse Tuesday morning by Officer Louis. Sally put up a sentimental plea to be released from the obligation of going to the works. He wanted to marry Vida Webb, the girl with whom he has had so much trouble. But the probate court refused to budge an inch, and to the works Mr. Sally went.

Mr. Webb "crossed" her way into the girls' industrial school. She is considered the most profane slip of femininity that has crossed the parks of officials in years. She will be taken to the institution Wednesday.

Selling Clothes.

Eddie Stronse was in Wellston and Jackson Monday on business for the United Woolen company.

DR. ALBERT F. SNELL

President of Snell's Private Sanitarium of Cincinnati, Ohio, will be in PORTSMOUTH, OHIO.

MONDAY, DECEMBER, FIRST, ONE DAY ONLY, AT THE WASHINGTON HOTEL.

WOMEN and MEN

With Blood Diseases, Shattered Nerves, Gloomy, Hopeless Forebodings, Haggard Faces and Sunken Eyes.

Back to Robust Vitality

OTHERS HAVE BEEN CURED, WHY NOT YOU?

Come and Be Cured

BY CERTAIN AND QUICK METHODS FOR CURING DISEASES OF WOMEN AND MEN

No Experimenting—No Guess Work. No Failures. Nervous and Blood Diseases, Failing Strength, Rupture, Kidney, Bladder and Chronic Diseases and All Chronic Diseases Peculiar to Women and Men, I Cure.

This Is The Way You Feel

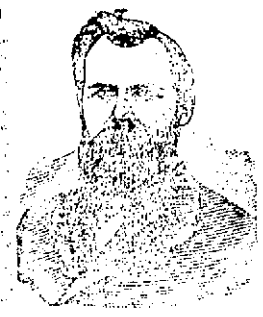

If You Take Any Treatment, Why Not Get the Best to be Had Anywhere?

THE BEST WILL COST YOU NO MORE

CERTAINTY OF CURE IS WHAT YOU WANT

Female Diseases

Other Diseases

Important Facts

Correspondence

DR. ALBERT F. SNELL

1064 Wesley Ave. Cincinnati, Ohio.

THE TANGO TWINS

JUST RECIEVED

Tango dancing is all the craze. All ages are learning, and more dancing than ever will be participated in this winter.

FELLOWS

If you expect to Tango you had better come and be fitted with a pair of Tango Twins—made in a pump, light weight, mat calf, spring heel and rubber sole. Expressed in today, right from the east.

845 Gallia St. FRANK J. BAKER Women's Expected Daily

THE SLEEPLESS SHOEMAN

MECHANICS Steam Laundry

A new kind of Laundry for Portsmouth will be ready for Business Monday, November 17.

OVERALLS AND OVERALL JACKETS A SPECIALTY

25 Cents a Suit

Laundry received one day. Delivered the next.

All Work Guaranteed.

STAIGER AND ROSS

PHONE 296. 2026 ROBINSON AVENUE

$8.75

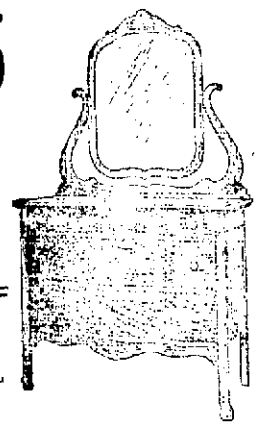

LARGE FRENCH PLATE MIRROR

A WONDERFUL VALUE

Cash or Credit

THE PRICE JUST THE SAME.

A SPECIAL FOR WEDNESDAY AND THURSDAY

If you are in the market for an outfit, you will save money if you will investigate our cash prices on credit terms.

We have just received two carloads of dressers and have an assortment that cannot be equalled in Southern Ohio.

The East End Furniture Co.

SIMPSON BLACK ELEVENTH AND LAWSON

EAST END

Bell System

A CLOCK without hands would be worse than useless. An overcrowded telephone line is scarcely less annoying to those who repeatedly receive the busy-signal. These soon turn to other houses whose equipment is adequate to the demands upon it. Party lines are good for new or small enterprises but as the business grows, substitute single line service and then add more single lines, and eliminate the busy-signal.

CENTRAL UNION TELEPHONE COMPANY

W. E. PUTNAM, Manager.

Telephone 300

BANK CAFE

613 CHILLICOTHE STREET W. A. WARD, Prop.

Finest line and best assorted stock of Wines, Liquors, Champagne and cigars in the city.

Our Fall Line of Suitings

Is on display for your inspection.

Try us for perfect fitting.

THE THREE LITTLE TAILORS

For Your Table

Chafing Dishes

Casseroles

Baking Dishes

Sugar Holders, Vegetable Dishes, Bread Trays, Cake Plates, Spoon Dishes, Celery Dishes, Cream and Sugar Sets, Bon Bon, Cheese, Cranberry Dishes, Coffee Percolators, Tea Pots.

We have our new holiday goods on display and the new pieces are beautiful.

OTTO ZOELLNER & BRO.

415 CHILLICOTHE STREET

East End Scouts Have Big Debate

About the warmest debate that has been pulled off in these parts for some time was the one last night by the Boy Scouts of the new East End troop, who held a meeting at the home of Cecil Kessler, 1617 High street. The attendance last night hobbed up to 35, which shows how this live new troop of the city is growing.

The subject for the debate was "Resolved That the Revolutionary War Was Greater than the Civil." That was some subject for youthful debaters, but these scouts waded into it like old debaters and came out of it covered with glory. The first speaker for the affirmative was Darsie Hamilton, who put up a splendid argument which showed excellent preparation. Hamilton's chief point in proving that the Revolutionary War was a greater struggle than the Civil, was in England's superiority in numbers and wealth over the colonies. He said in part: "At that time England was the mistress of the world both on water and land. She had untold wealth, and the best trained soldiers and seamen in the world. Against them was pitted 13 struggling little colonies poverty stricken, with a handful of untrained soldiers, and limited provisions. In the Civil War we find the forces more equally divided. Both the North and South had the very best military leadership." Many more reasons did this youthful debater give, and after he had finished he was given a hearty round of applause.

The first speaker for the negative side was Frank Davis, a Patrol Leader, who started out by saying that he thought the Civil War was a greater war because it broke the shackles from off thousands of slaves. The greatness should be measured by the amount of good that is accomplished. What could be greater than freeing a band of down trodden slaves? He said further: "The Civil War was a greater conflict because it produced more great leaders, men like the immortal Lincoln, Grant, McClellan, Lee, and Stonewall Jackson. Greater battles were fought too in this war. Look at Gettysburg, that one strife was greater than all the battles of the Revolution put together."

Corwin Knowles then made the second argument for the affirmative side, and without a single note this young man made a fine 10 minute speech, putting up the most logical argument, which would be a credit to one twice his years. Knowles proved very satisfactorily to all that the Battles of the Revolution were just as great as those of the Civil War when one stopped to consider the time when these battles were fought, and the circumstances. He said: "My opponent has spoken of the fact that the Civil War had freed thousands of slaves. I want to say that the Revolutionary War freed thousands of slaves too, white slaves, men who were your ancestors and mine, and had they not won out over England, they would have been pressed into as great bondage as the coloured man ever experienced before the Civil War."

The last speaker was Arthur Dall, who also put up a strong defense for the Civil War. He went on to show how the colonies were not so weak as his opponent Hamilton tried to paint, but on the other hand they had the help of France, then one of the leading nations of the world, and England's greatest enemy. When the Union conquered the South it was without any help at all, and on the Southern side were some of the best military leaders the world ever produced, and behind them men of the Pickett type. It was no easy job to fight a bunch like that. Further, the Battle of Gettysburg goes down in history second only to Waterloo, and finally the Civil War was greater because it settled a great wrong: Human Slavery. That one thing alone would make it great. This great conflict not only settled a great wrong, but it made us a real force in the eyes of the world; our battles and our leaders proved to the other nations that we could protect ourselves."

At the close of the debate, the five judges retired to an adjoining room, and after a lengthy debate among themselves brought in a decision in favor of the affirmative side.

Other features on the program was a scout story by Harry Doll, and humorous reading by Darsie Hamilton, entitled, "A Cure for Rheumatism."

Mr. Kinsey announced the name of the second patrol leader for the troop, Corwin Knowles. Others will be named at the next meeting. He also announced the fact that the troop had been invited by Rev. L. I. Hart, and the Board of Trustees of the Manly M. E. Church to hold their meetings in the basement of the church. The offer was accepted, and a vote of thanks given these gentlemen.

The following new members were received last night: Harry Davis, George Irvin, John Allard and Frank Daum.

At the close of this delightful program, nice refreshments were served by Mr. and Mrs. Kessler. The next meeting will be held next Monday evening at the home of Glenn Moore, 1419 McConnell avenue.

The following were present last night: Corwin Knowles, William Graves, Corbin Lyons, Elijah Lyons, Frank Davis, Irvin Prince, Lester Walker, Bowen Prince, Harry Davis, Arthur Snyder, Harry Doll, Arthur Doll, Zachary Fugitt, Robert Underwood, Cecil Kessler, Gerald Crooks, Basil Curnutte, Ronald Thumm, Carl Roth, John Allard, Frank Daum, Darsie Hamilton, Clarence Bailey, Fred Secrest, John Barklow, Walter Irvin, George Irvin, Richard Craig, Glen Moore, Joe Davis, Clyde Ball, Clarence Gilmore, Earl Martin, Charles Jenkins, Harold DeVoss.

Resumes His Trip.

J. A. Vanderemshe of Eleventh street left Monday night to resume his trip for the Selby Shoe company, after spending Sunday with his family in this city. He will travel Kentucky for the next few days.

WOMAN SUFFERED TEN YEARS

From Nervousness Caused by Female Ills—Restored to Health by Lydia E. Pinkham's Vegetable Compound.

Auburn, N. Y.—"I suffered from nervousness for ten years, and had such organic pains that sometimes I would lie in bed four days at a time, could not eat or sleep and did not want anyone to talk to me or bother me at all. Sometime I would suffer for seven hours at a time. Different doctors did the best they could for me until four months ago I began giving Lydia E. Pinkham's Vegetable Compound a trial and now I am in good health."—Mrs. WILLIAM H. GILL, 15 Pleasant Street, Auburn, New York.

"Doctor's Daughter Took It."

St. Cloud, Minn.—"I was so run down by overwork and worry that I could not stand it to have my children talk aloud or walk heavily on the floor. One of my friends said, 'Try Lydia E. Pinkham's Vegetable Compound, for I know a doctor's daughter here in town who takes it and she would not take it if it were not good.'

"I sent for the Compound at once and kept on taking it until I was all right."—Mrs BERTHA M. QUICKSTADT, 727 5th Avenue, S., St. Cloud, Minn.

Lydia E. Pinkham's Vegetable Compound may be relied upon as the most efficient remedy for female ills. Why don't you try it?

IS CHILD CROSS, FEVERISH, SICK

LOOK MOTHER! IF TONGUE IS COATED, GIVE "CALIFORNIA SYRUP OF FIGS."

Children love this "fruit laxative," and nothing else cleanses the tender stomach, liver and bowels so nicely.

A child simply can not stop playing to empty the bowels, and the result is, they become tightly clogged with waste, liver gets sluggish, stomach sours. Then your little one become cross, half-sick, feverish, don't eat, sleep or act naturally, breath is bad, system full of cold, has sore throat, stomach-ache, or diarrhoea. Listen, Mother! See if tongue is coated, then give a teaspoonful of "California Syrup of Figs," and in a few hours all the constipated waste, sour bile and undigested food passes out of the system and you have a well, playful child again.

Millions of mothers give "California Syrup of Figs" because it is perfectly harmless: children love it, and it never fails to act on the stomach, liver and bowels.

Ask your druggist for a 50-cent bottle of "California Syrup of Figs," which has full directions for babies, children of all ages and for grown-ups plainly printed on the bottle. Beware of counterfeits sold here. Get the genuine made by "California Fig Syrup Company." Refuse any other kind with contempt.

WITH THE SICK

The condition of little Durwood Fitzgerald, baby son of Mr. and Mrs. Alfred Fitzgerald, of 1328 Robinson avenue, who was seriously injured Friday evening by having a book case fall upon him, was reported as much better today. While still unable to move, the child is suffering but little pain, and a gradual improvement is looked for.

Taking suddenly ill with tonsilitis, Miss Nell Lucas, an employe at the Patterson box factory, returned to her home at Wellston Monday afternoon.

Mrs. A. A. Wilson received word today that her son Leon, who is at the Lincoln Memorial school at Cumberland Gap, Tenn., is very sick. Mr. Wilson is expected home tonight and will leave at once to bring his son home. Leon has been at the school for two years.

Mrs. Charles Cope, of McDermott, is confined to her home with typhoid fever.

Mr. and Mrs. Edward Lewis are the proud parents of a nine pound son which arrived last Friday.

Miss Gertie York, of Kendall avenue, who has been seriously ill of pneumonia fever, is improving nicely.

Ralph, the little son of Mr. and Mrs. Charles Brooks, of 1219 Summit street, who has been ill for ten days with pneumonia fever, is slowly recovering. Mr. Brooks is an N. & W. conductor.

Mrs. Arthur Whitley, who was operated upon at the hospital last week for appendicitis is slowly recovering.

Miss Maud Wrenn, who recently underwent an operation for appendicitis, is reported in a serious condition at her home at New Boston.

Frett Berry, baggagemaster at South Portsmouth, is on the sick list and Roy Berry, his brother, is substituting for him.

Although he was decidedly worse Sunday, John Gillen, ex-sheriff, rallied nicely Monday and his condition is reported slightly improved.

Relatives have been summoned to the bedside of Emil Minnery, 1021 Front street. He is gradually growing weaker and no hope is held out for his recovery.

Nicholas Nisius of Buena Vista is dangerously ill suffering with a complication of diseases. He is being attended by a son, Peter Nisius, a nurse in the Gallipolis institution for epileptics.

Frank Finson, N. & W. brakeman, who sprained his back several days ago, is able to be about his home on Grandview avenue.

Mrs. James Hudlin, of Sixth street, is very ill of grip and other diseases.

Mrs. Amanda Laird, an aged South Portsmouth woman, who fell and broke her right hip last week, is reported resting comfortably. It was at first feared that the injury would have disastrous results.

After undergoing an operation at her home, Mrs. John Weeks, of Waits, rallied nicely Monday and her condition is encouraging.

C. E. Francisco, who took sick several days ago in Columbus, is reported to be improving slowly.

Miss Eloise Hicks, who has been seriously ill at her home on Offnere street, is improving.

James Sparks, of Findlay street, is dangerously ill with typhoid fever.

Mrs. Charles Huber, who several weeks ago underwent a delicate surgical operation, continues to mend a little each day at the home of her parents, Mr. and Mrs. Fred Faivre, on Third street.

A victim of pneumonia, a daughter of Mr. and Mrs. Lawrence Ferguson, of Market street, is critically ill.

Mrs. Oscar James, 919 Chillicothe street, underwent a successful operation at the city hospital Monday morning.

Ed Sachs, who has been critically ill with heart trouble at his home on West Third street, has been resting a little easier the past few days.

Mrs. John F. Scherer, of 1311 Grandview avenue, is recovering from a two weeks' illness of malarial fever.

Louis Brennen, the little son of Mr. and Mrs. Ed Brennen, is slowly improving. He fell off a couch several weks ago and hurt his shoulder and arm.

Charley Simms, paymaster at the plant of the Portsmouth Steel company, has been detained at his home in Scioto ville for several days owing to illness.

Business Visitor.

Frank J. Oyer, of Columbus, traveling representative for the Bruner Woolen Mills of Cincinnati, made his semi-annual business visit to Portsmouth Monday. Mr. Oyer is a former Waverly boy, and is quite well known in this city.

Jake Hermann and Will Engelbrecht of West Second street have gone to Ripley, Ohio, for a two days' hunting trip.

Strength For Old People

Old people, to overcome the weakening, debilitating effects of increasing old age, often make a very sad mistake in using so-called "remedies" that contain alcohol and dangerous, or habit forming drugs. Often this stuff, because it livens and brightens them up a little just after taking a dose, leads them to imagine that it is doing them good, when it isn't. Remedies that rely for their sale on such deceit, do harm, because the false excitement of the nerves and heart leaves them worse than they were before.

Rexall Olive Oil Emulsion is a real medicine—a splendid body and strength-builder, especially good for old people, because it furnishes to the system ingredients necessary to rebuild wasted tissues, strengthen the nerves, give new energy and a younger and livelier feeling to the body. It doesn't contain a drop of alcohol nor any dangerous drug. It may not make you feel better after the first dose, nor perhaps for several days. But if you don't feel much better and stronger before you have taken a quarter as much as you have of other medicines that didn't help you, we will gladly give you back your money. That's certainly a square deal.

The four Hypophosphites it contains are used by leading physicians everywhere in debility, weakness and liability to disease, to tone and strengthen the nerves. Purest Olive Oil, one of the most nutritious, most easily digested foods known, being taken with the hypophosphites, gives rich tissue nourishment to the entire system.

You who are weak and rundown, and you who are apparently well now, but are liable to suffer from various cold weather ailments, use Rexall Olive Oil Emulsion to get and keep well and strong. For the tired-out, run-down, nervous, emaciated or debilitated—the convalescing, growing children, aged people—it is a sensible, pleasant-tasting aid to renewed strength, better spirits, glowing health. If it does not help you, your money will be given back to you without argument. Sold in this community only at our store—The Rexall Store—one of more than 7,000 leading drug stores in the United States, Canada and Great Britain.—Wurster Bros., 419 Chillicothe street, Portsmouth, O.

American Grand Opera

OPENS NEW GRAND TO-NIGHT

A BUTTERFLY ON THE WHEEL

AT THE GRAND

THANKSGIVING MATINEE AND NIGHT

SEAT SALE WEDNESDAY, 9 A. M.

This show was in Cincinnati last week.

FISKE O'HARA

AN IRISH COMEDY DRAMA

Guaranteed personally by Tynes & Taylor.

AT THE NEW GRAND

FRIDAY EVENING, NOVEMBER 28TH

Seat Sale Thursday, Nov. 27, 9 a. m.

This show was at The Hartman, Columbus, this week.

WHO KNOWS STERLING?

Huntington, W. Va., Nov. 25.—Asking the whereabouts of his uncle who has been missing for the last forty years, a letter was received here Monday from H. L. Sterling, Jr. The man is said to have sold out his wholesale grocery at Portsmouth about forty years ago and has not been heard from since.

The missing man is supposed to have left a fortune of about half a million dollars, with no designated heirs. The missing man was born in 1806, and would be 106 years old now if alive. The relatives of the man have been for the last two years concentrating their search in the middle west, but with no avail, so they have decided to resort to the newspapers as the last method of search. The man is not known in this part of the country.

A Times man made a number of inquiries relative to a man by that name having lived here years ago and learned that several Sterling families resided here in the 60's and 70's, but that they left the city a few years later and nothing has ever been heard of them since.

Property Transfers

Charles Robinson to Robert Taylor, 111 acres in Green township, $1.

J. F. Rose to Minerva Kline, lot in Oakland addition, $1.

Findeis Cafe and Restaurant

JACOB P. FINDEIS, Prop.

OYSTERS, FISH, STEAKS, CHOPS

GAME IN SEASON TO ORDER

DINNER LUNCH 25 CENTS

STORE CLOSED THURSDAY

A Sale of Dresses

An overstocked New York manufacturer closed out a lot of seventy-five dresses and to these we have added our entire stock. These are now on sale in Juniors', Misses' and Women's sizes to 44.

Made of Serge, Ratine, Scotch Plaids, Combinations, Cloth and Silk Poplins and Charmeuse.

Black and colors.

Specially priced at

$4.95, $5.95, $9.95, $11.95 and $16.95

Real Values To $30.00

These dresses are of special interest to the school Miss and to the business woman, containing as they do, styles that are specially suited to the young girl as well as her more conservative and older sister who wants a tailored dress.

Butterick Pattern Dept.

A special representative from the Butterick Co., New York, is in our pattern department for a few days and will be glad to help you in selecting patterns, also to give advice and suggestions regarding the newest and incoming fashions. Call in and look over the latest Delineator, Butterick Fashions, Embroidery Designs, etc. Special offer on the Delineator for a few days—two years for $2.30

Regular price $1.50 year.

(Pattern Counter, Rear Third Street Aisle.)

Andersons'

Effort Made To Bring Woodmen Home Here

The national home of the Woodmen of the World for Portsmouth. That is the dream of River City Camp W. O. W.

A new national home is to be erected by the Woodmen at a cost of $400,000. Several cities are bidding for the building. Roanoke has offered a bonus of $40,000 to secure the home. Portsmouth Woodmen are confident that should Portsmouth offer a bonus of $50,000 the home would be awarded to this city.

With this idea in view local officials took up the matter with the president of the board of trade and the retail merchants' association Tuesday morning. Both consideration and encouragement were extended the committee of Woodmen by the officials of these two important organizations of the city.

"Over $350,000 has already been subscribed for the home," stated George A. Ditty, Tuesday morning. "And as much more as is necessary can be easily secured. Ohio has a representative delegation of Woodmen. Why not keep the home in Ohio?"

"Roanoke's offer comes from the business men of the city and I think Portsmouth business men will rally to the movement and secure the structure for Portsmouth by making a higher offer."

It is estimated that several thousand dollars of the bonus can be raised among the Woodmen themselves. The national home of the Woodmen is not an institution to reject without consideration. It will require several hundred acres for erection and will house the orphans and widows of all Woodmen who are destitute. Children of age, dismissed from the home, would naturally secure work in local establishments.

With the view to making an effort to secure the institution local Woodmen have already commenced work to stir up interest.

BIG SELBY PAYROLL

Tuesday was pay day with the employes of the Selby Shoe Company. Announcement was made by the company that the sum distributed among its employes today was the largest in the history of the firm. It is said the sum was in the neighborhood of $20,000.

The Selby plant is rounding out a remarkably successful season, the employes working right up to the handle in all departments. Slack time with the company is an echo of the past.

BIG SCHOOL ROW IN GREEN TOWNSHIP

Green township is the scene of one of the fiercest and bitterest school rows in the state, and it is the sole topic of conversation in the east end of the county.

Primarily the scrap started between two sections of the people, those living in the Ohio river bottoms and those living in the hill section. The bottom section has controlled the schools for years under the leadership of Postmaster A. J. Hyland, of Franklin Furnace, but at the last election they were unhorsed. Hyland and C. M. Lawless, two old members, were decisively defeated by John C. Staiger and James Stewart. The campaign was a spectacular one. One feature was the distribution of circulars by the Hyland faction, in which it was charged that if Staiger and Stewart were elected they would tear down the two township high schools, located near Haverhill and at Powellsville. The majority evidently did not believe this for they elected Staiger and Stewart.

Then the Hyland troopers got busy and set up a job on the opposition. There was much fence corner caucusing, which culminated, it is charged, in C. B. Dillon, the township superintendent, seeking some legal advice at Ironton as to what could and could not be done. Anyway, a program was decided upon and it was carried out to the letter last Saturday.

The old school board met with A. J. Hyland, George Means, John Oakes, C. M. Lawless and Burke Burke present. In the proceedings that followed Burke and Lawless voted no consistently, but were overruled by the votes of the other three.

Supt. Dillon resigned his position as township superintendent, which he held at a salary of $90 a month. The resignation was accepted and then the majority elected Dillon superintendent for three years, or until 1916 at a salary of $100 per month, an increase of $10 a month.

Harry R. Beatty resigned as principal of the Powellsville high school. It was accepted and he was then elected principal for three years at a salary of $85 a month.

Then having "done their duty and done it nobly," the board adjourned.

The new members of the board will take their seats Jan. 1st. Until that time the opposition can only grind their teeth and say nothing. But it is expected that there will be a big effort to oust the acts of the old board when the new board takes hold.

Supt. Dillon was formerly of Hanging Rock. It is said there was no opposition to his reappointment at the hand of the schools, but since the events of last Saturday Dillon opponents are [illegible] count him.

RHEUMATISM PAIN RUBBED FROM JOINTS

Stop "dosing" Rheumatism. It's pain only; not one case in fifty requires internal treatment. Rub soothing, penetrating "St. Jacobs Oil" right on the "tender spot," and by the time you say Jack Robinson—out comes the rheumatic pain and distress. "St. Jacobs Oil conquers pain! It is a harmless local rheumatism cure which never disappoints and doesn't burn or discolor the skin. It takes pain, soreness and stiffness from aching joints, muscles and bones; stops sciatica, lumbago, backache, neuralgia and relieves swelling.

Limber up! Get a small trial bottle of old time, honest "St. Jacobs Oil" from any drug store, and in a moment you'll be free from pains, aches and stiffness.

TWO RAILROAD MEN HAVE A VICIOUS FIGHT

In a sharp, vicious fight in front of the N. & W. Y. M. C. A. Terminals, Monday evening, Burgess Riddle was lacerated about the face and his head bruised by contact with the fists of P. K. Talley and his subsequent collision with the sidewalk. Talley was arrested and Riddle taken to the Y. M. C. A. hospital for treatment.

The two claim to have had a disagreement over labor troubles when they decided to settle with fists. On putting up a forfeit in police court, Talley was released and his trial on a charge of assault and battery set for Wednesday morning.

Nearly Every Child Has Worms

Paleness, at times a flushed face, unnatural hunger, picking the nose, grind teeth, etc., are indications of worms. Kickapoo Worm Killer is a reliable, thorough medicine for the removal of all kinds of worms from children and adults. Kickapoo Worm Killer, in pleasant candy form, aids digestion, tones system, overcoming constipation and increasing the action of the liver. Is perfectly safe for even the most delicate children. Kickapoo Worm Killer makes children happy and healthy. 25c. Guaranteed. Trye it. Drug stores, or by mail. Kickapoo Indian Medicine Co., Philadelphia and St. Louis.

adv.

SMALL POX NEAR IRONTON

Ironton, O., Nov. 25—Seven houses on Aaron's creek are under strict quarantine as every one of them have one or more cases of smallpox. Dr. Runey is treating the patients and all of them are doing quite well. The disease is a mild form and with proper care all the patients will recover.

PILES Quickly Cured

Instant Relief, Permanent Cure—Trial Package Mailed Free to All in Plain Wrapper

We want every man and woman suffering from the excruciating torture of piles to just send their name and address to us and get by return mail a free trial package of the most effective and positive cure ever known for this disease, Pyramid Pile Remedy.

The way to prove what this great remedy will do in your own case is to just fill out free coupon and send to us and you will get, by return mail, a free sample of Pyramid Pile Remedy.

Then after you have proven to yourself what it can do, you will go to the druggist and get a 50-cent box.

Don't undergo an operation. Operations are rarely a success and often lead to terrible consequences. Pyramid Pile Remedy relieves all inflammation, makes connection, irritation, itching sores and ulcers disappear and the piles simply drain.

For sale at all drug stores at 50 cents a box.

Free Package Coupon

Fill out the blank lines below with your name and address, cut out coupon and mail to the PYRAMID DRUG CO., 466 Pyramid Bldg., Marshall, Mich. A trial package of the great Pyramid Pile Remedy will then be sent you at once by mail, FREE, in plain wrapper.

Name .....

Street .....

City ..... State .....

May Give Minstrel

[illegible]

Warm In The South

[illegible]

Have You Paid Water Rent?

[illegible]

After Papers For Reed

[illegible]

Hart Shaffner & Marx Thanksgiving Clothes

WHEN the "clan" gathers for the family feast, the best dressed members of it will be wearing the sort of clothes we sell; that's what makes them best dressed. Wherever they come from, far or near, city or country, whatever their business or situation, they'll come to some place where they can buy

Hart Schaffner & Marx

clothes; and if by chance any of them wear these clothes they can buy them here.—This store is headquarters for the best things to wear for men and young men. In clothes, we offer the latest and most approved fashions; new weaves, new colors, new designs; he best of all-wool fabrics, the finest tailoring, and fit guaranteed.

In everything else that men wear—shirts, shoes, hats, underwear, hosiery, gloves; all the large and small things of dress—this store is headquarters.

Hart Shaffner & Marx suits and overcoats, $15.00 to $25.00

Always The Best Values — The "Criterion" — Chillicothe and Third Streets

This store is the home of Hart Schaffner & Marx Clothes

AT THE STATE CAPITOL

BY GEO. T. BLAKE.

Columbus, Nov. 25.—Every building and loan association in the state will be interested in the outcome of a suit filed in the Franklin county common pleas court Tuesday by the American Savings company, of Crooksville, involving a construction of the state building and loan regulation law. State Building and Loan Inspector J. A. Devine claims that the company has been doing a banking business by issuing negotiable orders for withdrawal of funds and is threatened to have the company prosecuted unless the practice is discontinued. The company contends that the orders it issues are not negotiable and brings the suit to restrain the inspector from construing another of its acts to the attorney general. The suit is a friendly one. Nonnegotiable orders may be issued and the question is whether or not constitutes such issues.

[illegible] false to the extent of women's coats and a [illegible] was found [illegible] where the Ohio Welfare [illegible] Harry Lane Barber [illegible] last July, after [illegible] of the group, and Colonel Lewis E. Beitler, secretary of the Pennsylvania Railroad company, [illegible] written to Admiral George H. Wood to find the owners. "If any of your veterans [illegible] any of the articles let me know and we will [illegible] it to him out," said Colonel Beitler. The lost and found department of the commission gathered up a ton of rubbish from the battlefield after the 50,000 or more vets had left.

Perry county is reported to have been one of the driest of the wet counties Sunday. For the first time in its history the saloons were closed on that day there. In the mining towns, where saloons have always been in full blast on Sunday, the word was received that the foreigners were drinking ice water there. The only place in the state where there were any serious violations of the new license law was at Cincinnati, where a number of arrests were made for Sunday selling. The offenders were saloon men who were not licensed and the explanation given was that they had kept open in order to dispose of their stock.

Joseph H. Cromwell, who was released from the penitentiary by former Governor Harmon in 1911, upon representations that he was dying from consumption, is back in the prison again. By eating soap he took the [illegible] and thinking he [illegible] death. Soon after he obtained his liberty he conducted a [illegible] company at Troy, and later [illegible] at the office of the prosecuting attorney and said that he intended to become an evangelist. When he left the prosecutor's office a [illegible] was missed. It was found in Dayton, where Cromwell had sold it. Cromwell was brought back to Troy and he reported to the [illegible] again. He was given an 18 months' suspended sentence for theft. He violated his probation by being arrested for larceny. For this reason he was sent to the penitentiary to serve out his sentence.

Governor Cox is almost ready to announce the final batch of dispute state tax commissioner appointments. These are to be made for 19 counties. The appointments have been agreed upon for all but three or four counties. There are bitter factional fights on over the Democratic appointments for Mahoning and Marion counties and no doubt trouble is being experienced in making the selections for these counties. Immediately after all the appointments are made arrangements will be made to bring all the taxing officials to Columbus for instructions in their work.

Law library associations which get funds from fines in police court [illegible] and fees from lighter [illegible] have been petitioned to [illegible] the law requiring annual statements of receipts and disbursements to be made will be compelled to comply with the requirements of the statutes hereafter. Unless [illegible] their accounts will be examined by the state auditor [illegible] laxness is found it will be [illegible] up. A year ago a number of [illegible] of the Franklin county association [illegible] discovered to be [illegible] There had never been any [illegible] of its funds. Some of the officers of these associations will [illegible]

Lawrence County Fire

Ironton, O., Nov. 25.—The building occupied as a [illegible] and D. station and dwelling by [illegible] Woods and family was burned to the ground at Headley Monday. The building was not a valuable one but Mr. Woods lost all household goods and feels his loss greatly.

NEW BOSTON

Joe Roberts has returned from his hunting trip on Upper Pond run.

Lowell Doley and Robert McGinnis returned home from Wells Station Saturday with a dozen rabbits.

Mrs. Ben Brown of Ohio avenue is able to be about her household duties after two weeks' confinement with a slight illness.

Arthur Smith, clerk at Chinn's grocery, came near sustaining a mashed foot Monday, when a delivery wagon loaded with hay ran over the member.

John Emmert, bartender at Emmert's saloon, received a bad injury to his knee Sunday afternoon in the Thoroughbred football game at the park.

Grant Dixon sustained a badly mashed eye lid in the football game Sunday. Dixon is a steel plant employe.

Bessie Ada, school teacher, is off duty on account of illness. Her home is in Winchesburg.

F. B. Corey returned home Saturday night with thirty rabbits.

Walter Feeley, John Hoover and James Sutton captured three rabbits on an all day's hunt Saturday.

Ex-Marshal Ed Mckinley was in town Sunday to visit his parents. He returned to his work in Detroit Monday.

Mrs. Anna Johnson spent Sunday in Ashland visiting her daughter, who is in the hospital there.

Marshal J. Coburn returned from an all day's hunt Saturday with one rabbit.

Dan Slaughtered 'Em.

Dan Flannigan got in the last of the week, from a hunt down in Adams county. He didn't half try, but at that he slaughtered an odd of bunnies.

Sage Tea Turns Gray Hair Dark

It's Grandmother's Recipe to Bring Back Color and Lustre to Hair

That beautiful, even shade of dark glossy hair can only be had by brewing a mixture of Sage Tea and Sulphur. Your hair is your charm. It makes or mars the face. When it fades, turns gray, streaked and looks dry, wispy and scraggly, a few applications or two of Sage and Sulphur enhances its appearance a hundred fold.

Don't bother to prepare the tea. You can get from any drug store 50 cent bottle of "Wyeth's Sage Sulphur Hair Remedy, ready for use. This can always be depended upon to bring back the natural color, thickness and lustre to your hair and remove dandruff, stop scalp itching and falling hair.

Everybody uses "Wyeth's" Sage and Sulphur because it darkens so naturally and evenly that none can tell it has been applied. A few simple strokes of a sponge or brush with it and draw this through the hair, taking one small strand at a time; by morning the gray has disappeared, and after another application it becomes beautifully dark and appears glossy, lustrous and abundant.

For sale in The Fisher & Schaff Pharmacy, Sixth and Chillicothe.